PITTSBURGH PIRATES

Wednesday, April 3, 2024

8:00 AM ET Weather Forecast

HOUR BY HOUR FORECAST:

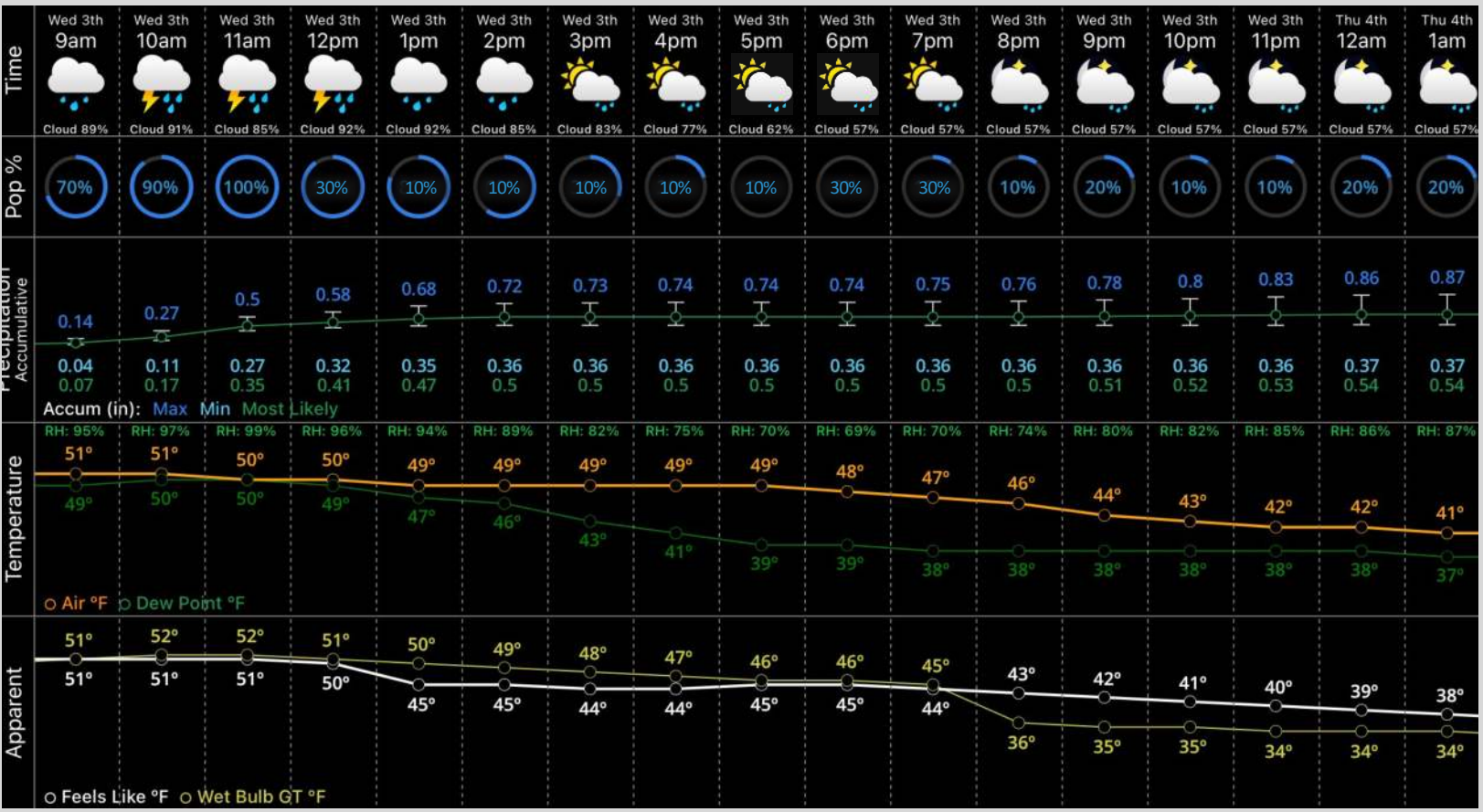

Hazardous Weather Alerts:

Flood Warning

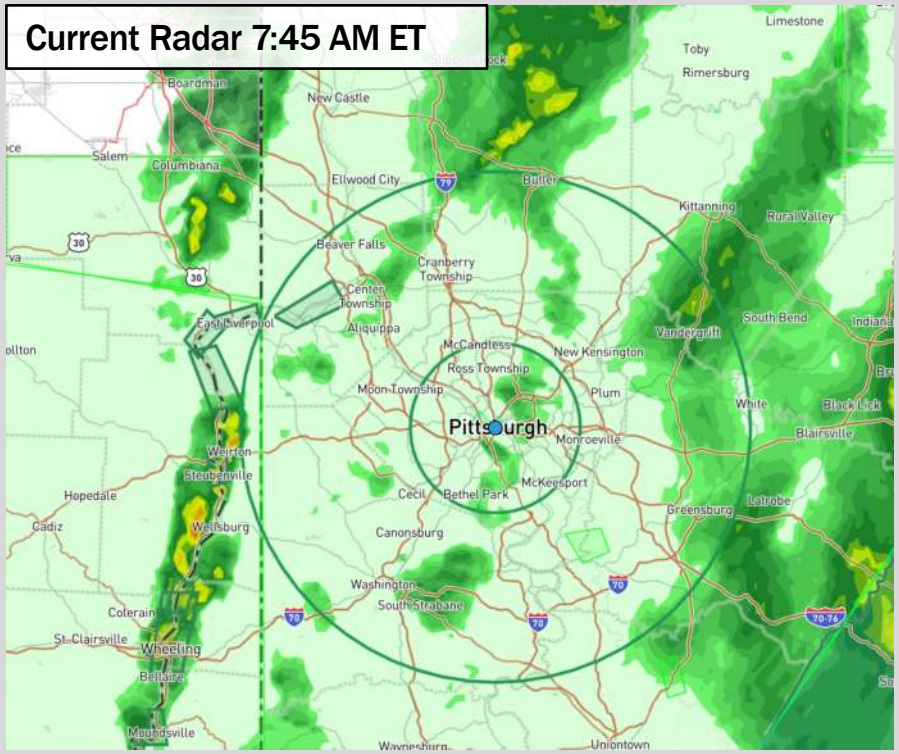

IMPORTANT FORECAST NOTES (as of 7:45 AM ET, 4/3/23):

- ✓ Favoring widespread moderate to heavy showers and storms continue throughout the morning with very brief break occurring from now through 12 PM ET. From about 12 – 5 PM ET, chances will be very minor, being isolated and light--near 10%. However we cannot guarantee a complete dry stretch within this timeframe. After 5 PM ET, 20-30% chances for showers will begin again, and will continue through the rest of the PM.
- ✓ High temperatures expected to top out in the low 50's F today with low temperatures late this evening dropping into the low 40's F.
- ✓ Winds will be out of the WSW through 6 PM ET at 8 – 13 MPH. After 6 PM ET, winds will shift out of the SW and decrease to 3 – 8 MPH for the rest of the evening. Gusts up towards 18 MPH possible through 6 PM ET today.

Dew Forecast

- ✓ Scattered showers will be moving through the early AM hours, causing wet surfaces.