

# BAMWX AM AG WEATHER REPORT



7-Jul-23

PREPARED BY: BRET WALTS & KIRK HINZ

## WEEK 1 FORECAST CONFIDENCE



## WEEK 2 FORECAST CONFIDENCE



## Storm Dates:

July 7	Storm System / Cold Front
July 8 – 10	Storm System / Cold Front
July 11 – 13	Storm System / Cold Front
July 15 – 17	Storm System
July 19 – 21	Storm System

Week 1:  
Start: 7/7  
End: 7/13

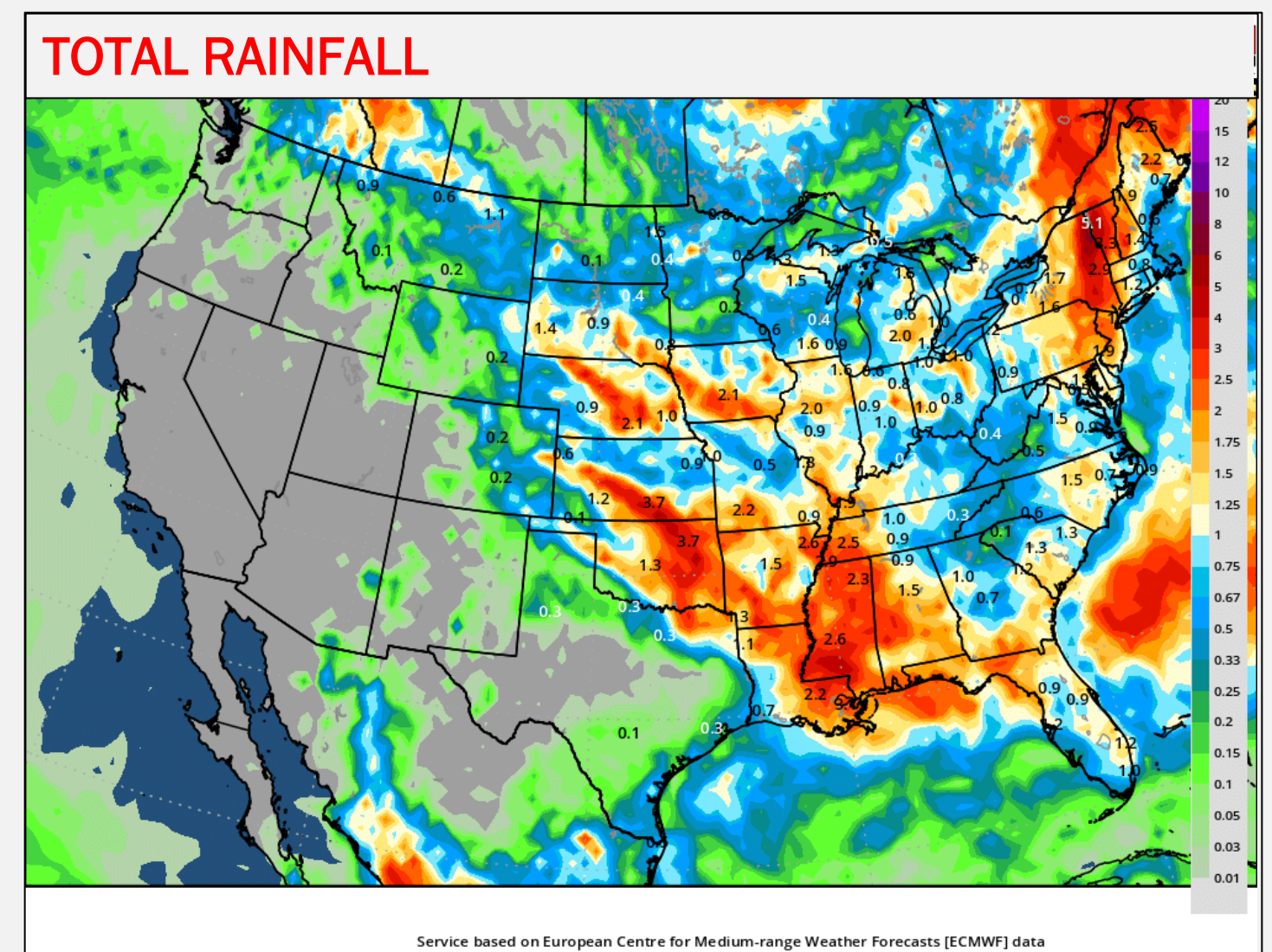
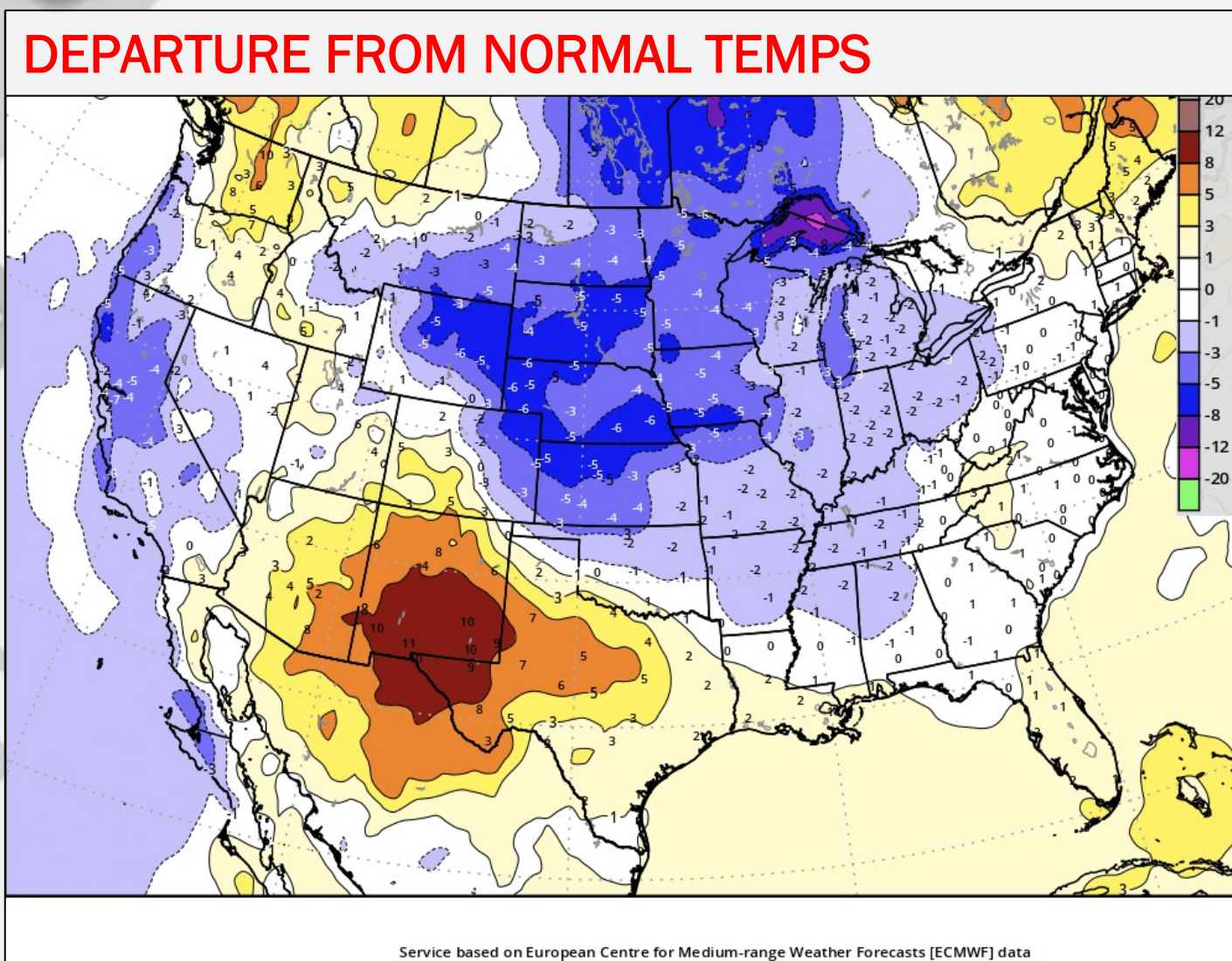

Week 2:  
Start: 7/14  
End: 7/20

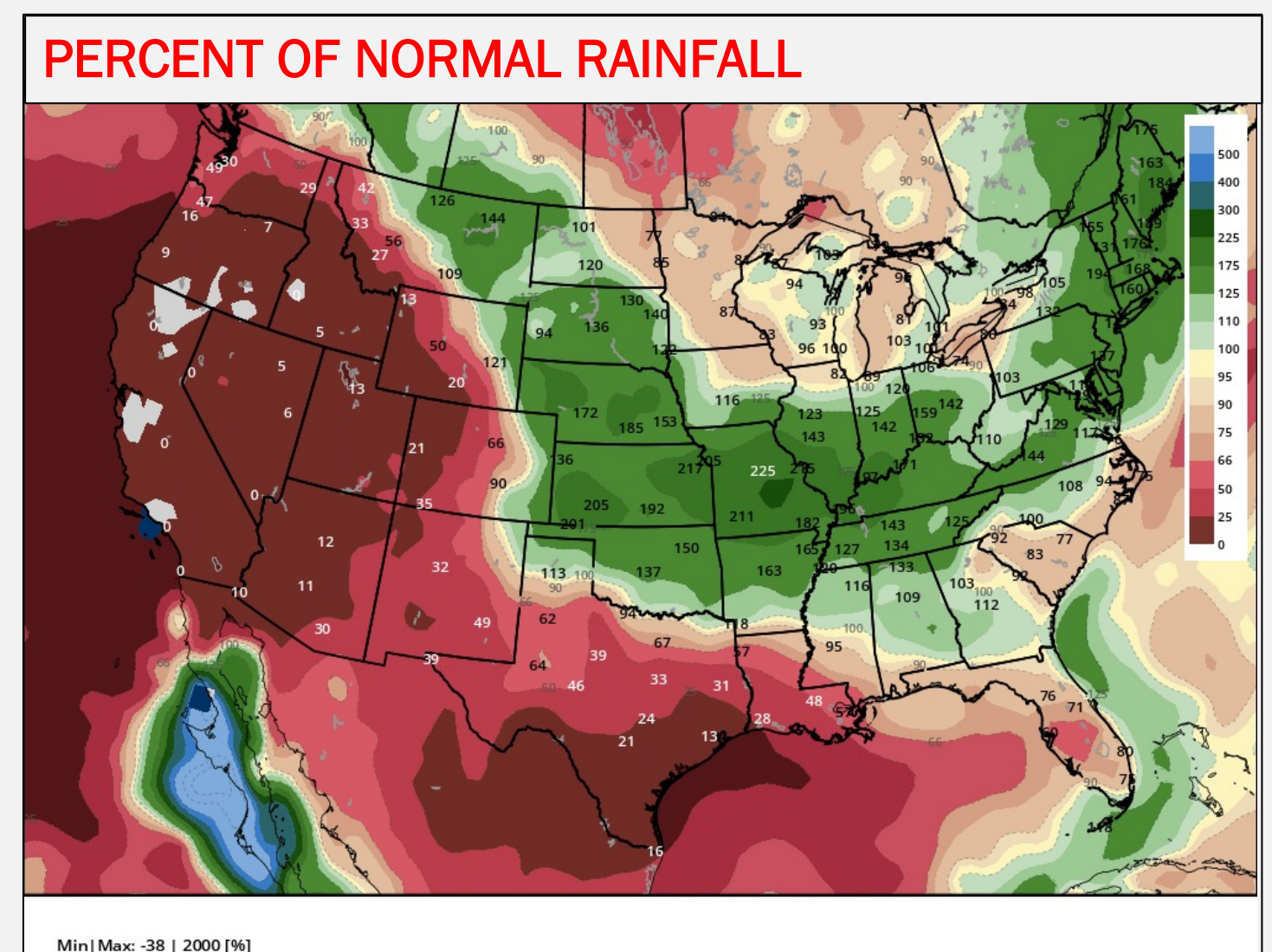
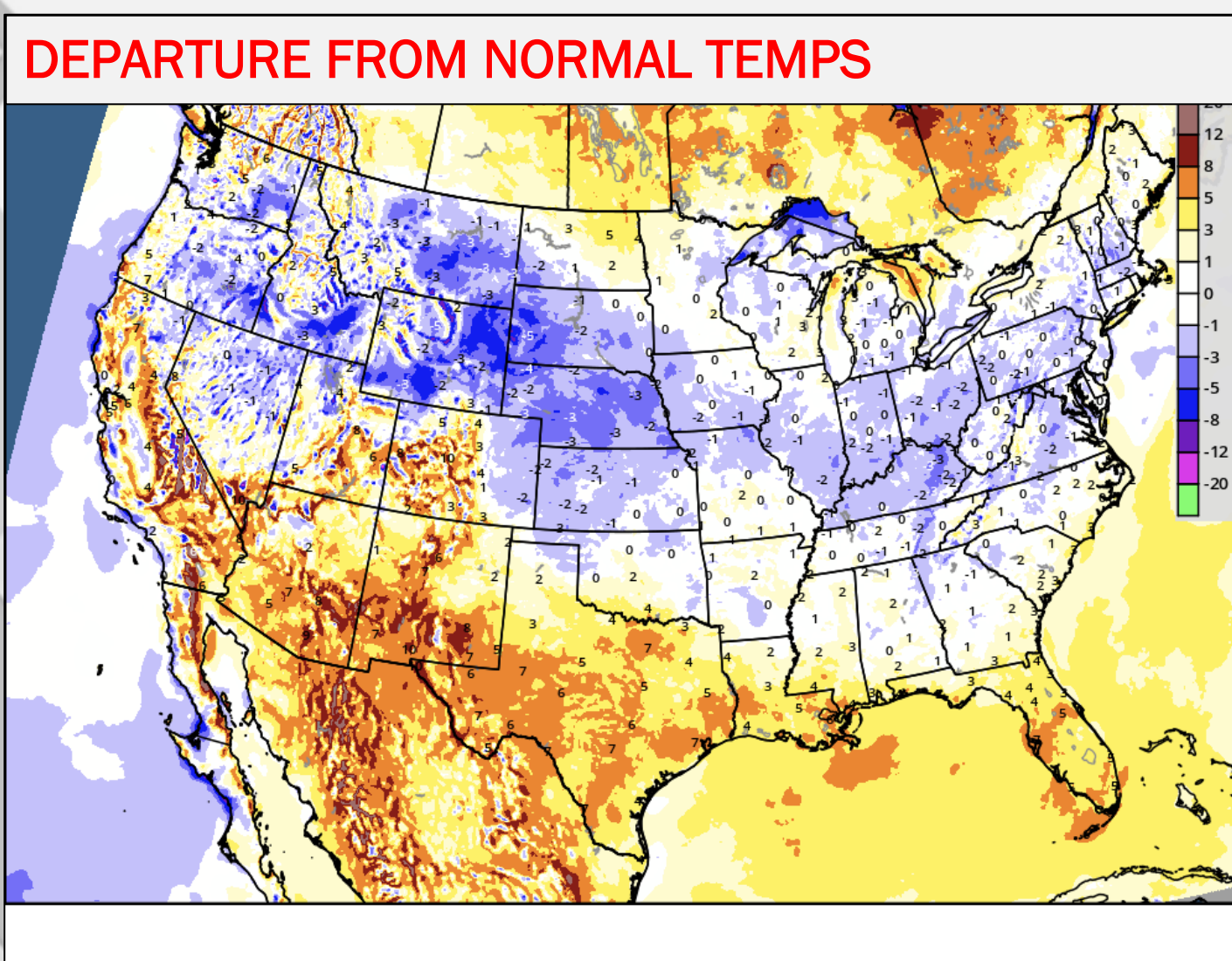



# LAST 7 DAYS VERIFICATION



7-Jul-23

PREPARED BY: BRET WALTS & KIRK HINZ

## LAST FRIDAY AM FORECAST

### DEPARTURE FROM NORMAL TEMPS

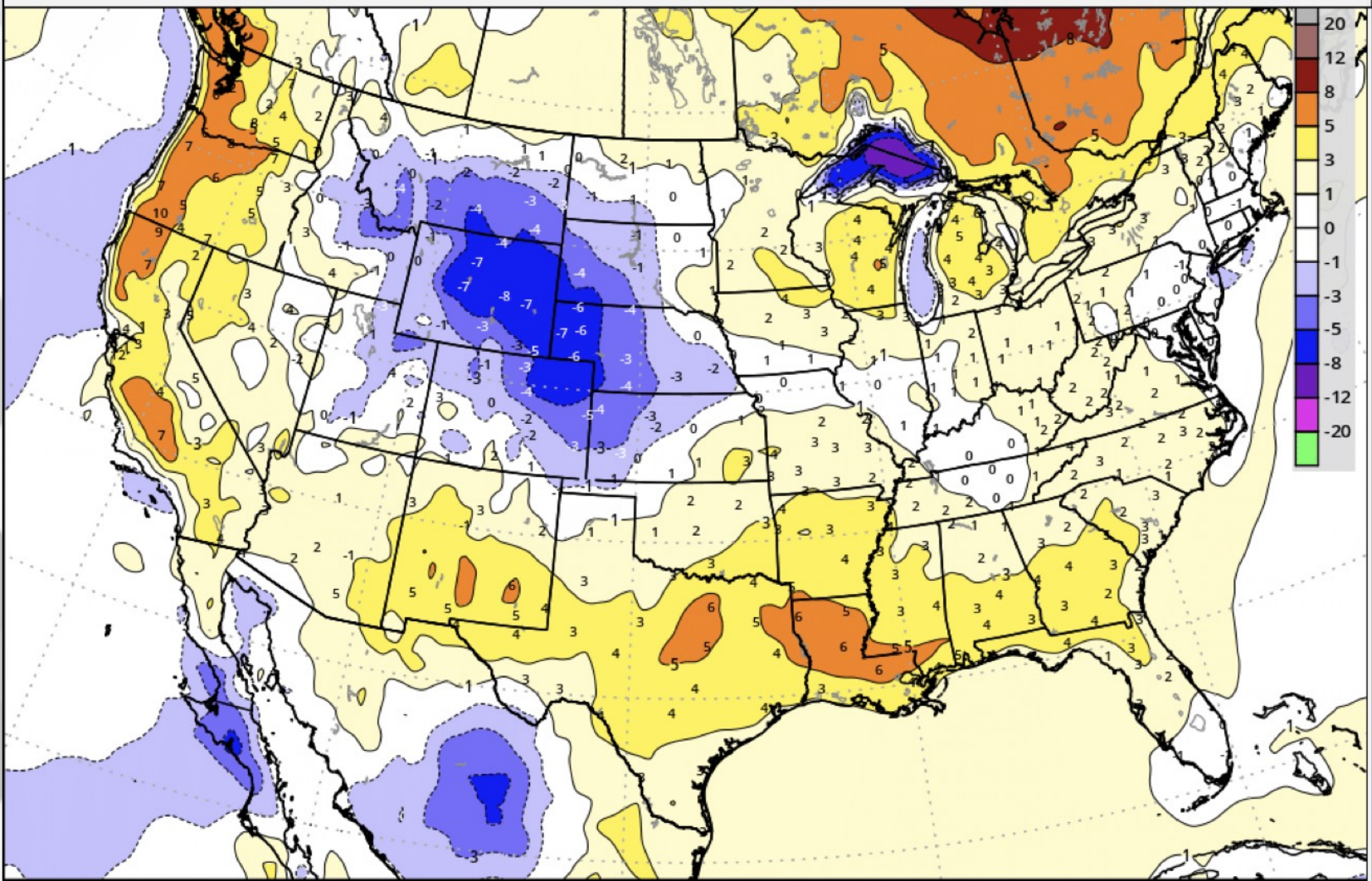

Service based on European Centre for Medium-range Weather Forecasts [ECMWF] data

### TOTAL RAINFALL

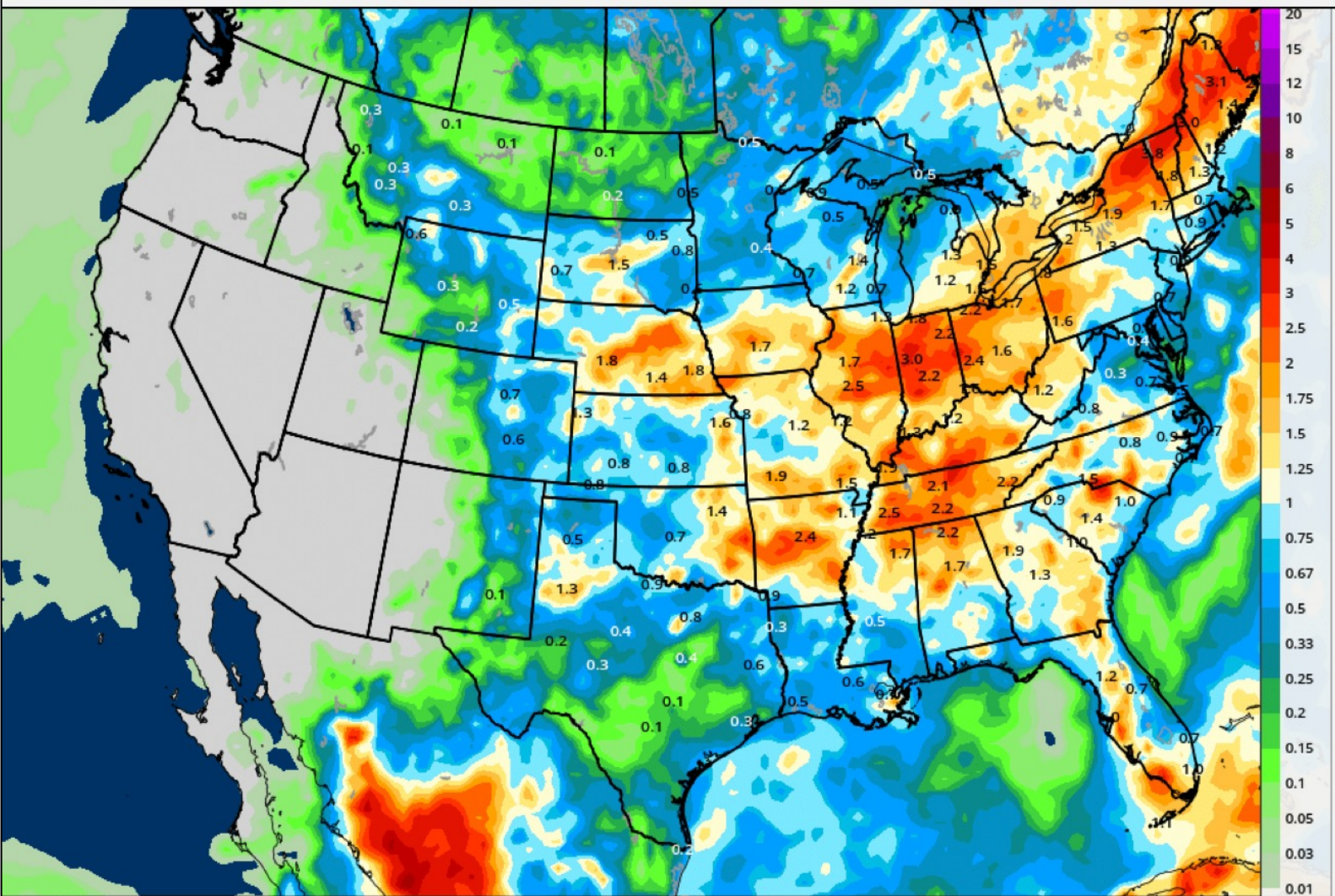

## LAST 7 DAYS OBSERVATION

PRISM TEMPERATURE ANALYSIS ANOMALY [°F]: Last 7-Days -> JUL 05, 2023  
LOWER 48 MEAN ANOMALY: 1.51°F

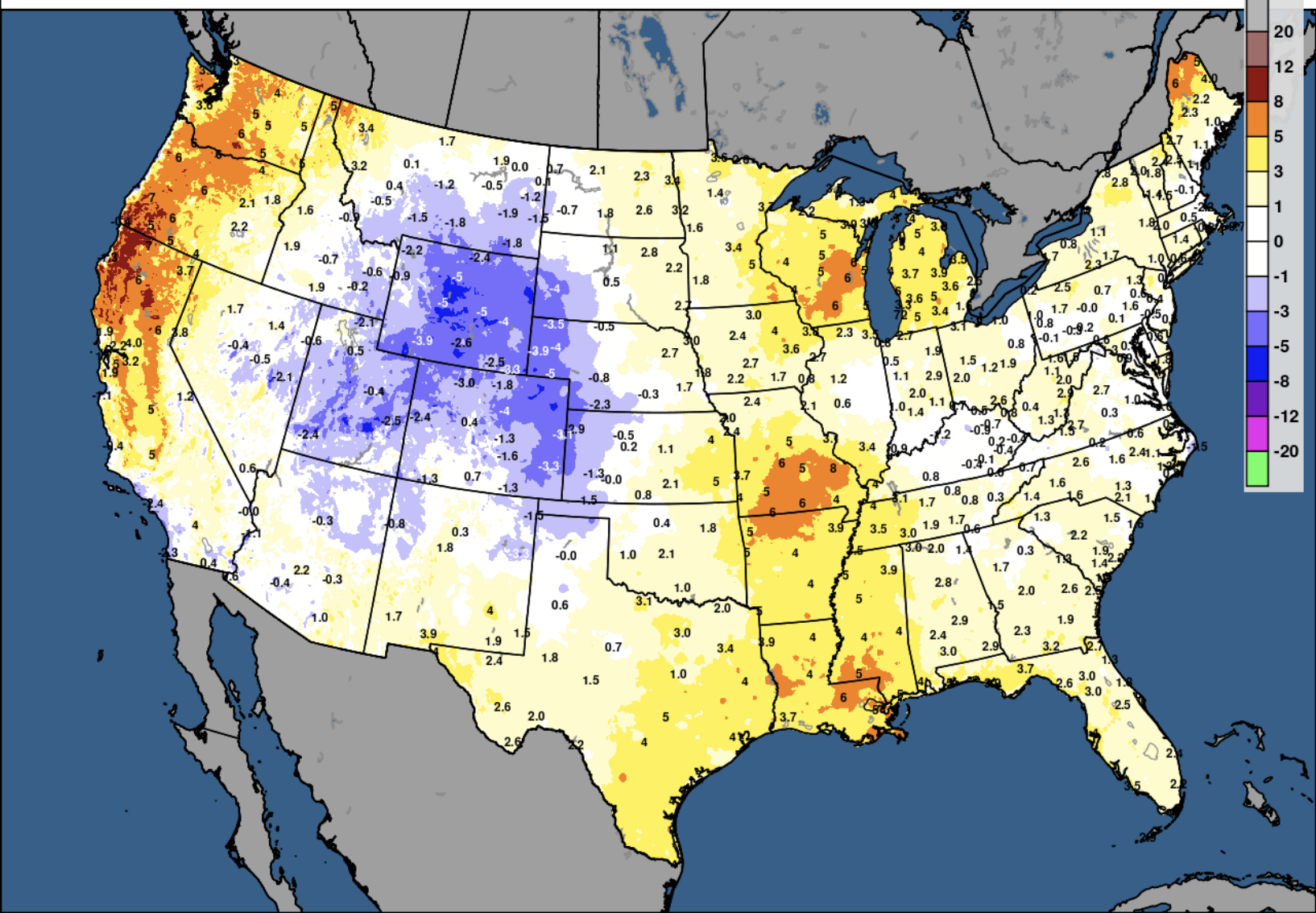

PRISM CLIMATE GROUP OREGON STATE UNIV | 1991-2020 HISTORICAL CLIMATOLOGY

URMA | Total Precipitation [inches] Last 168 hours  
Accum from Fri 06Z30JUN2023 to Fri 06Z07JUL2023

Max: 10.0

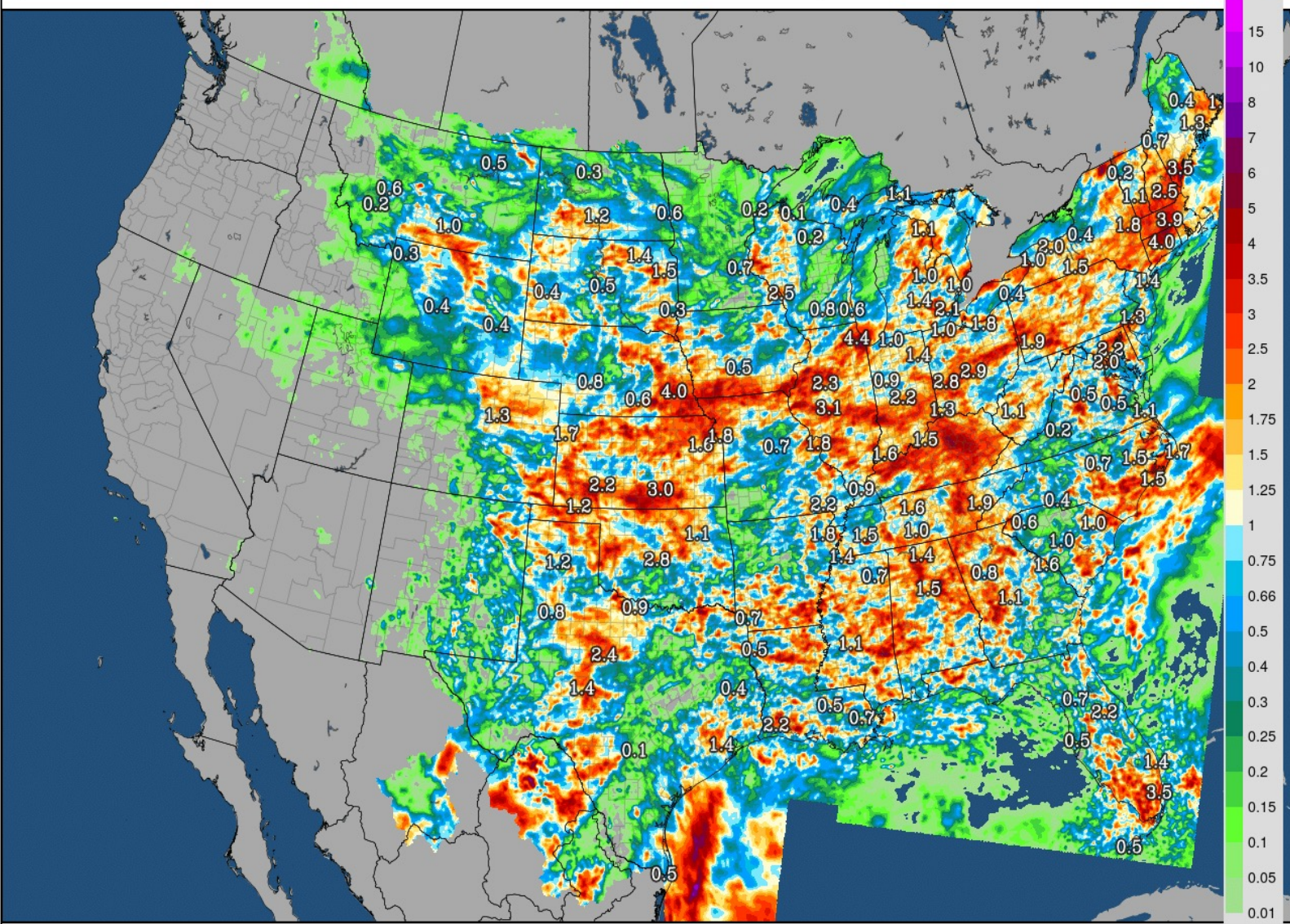



# BAMWX 24-HOUR OBS. RAINFALL



7-Jul-23

PREPARED BY: BRET WALTS & KIRK HINZ

MRMS | Radar+Gauge Precipitation [inches] Last 24 hours  
Accum from 09Z06JUL2023 to Fri 09Z07JUL2023

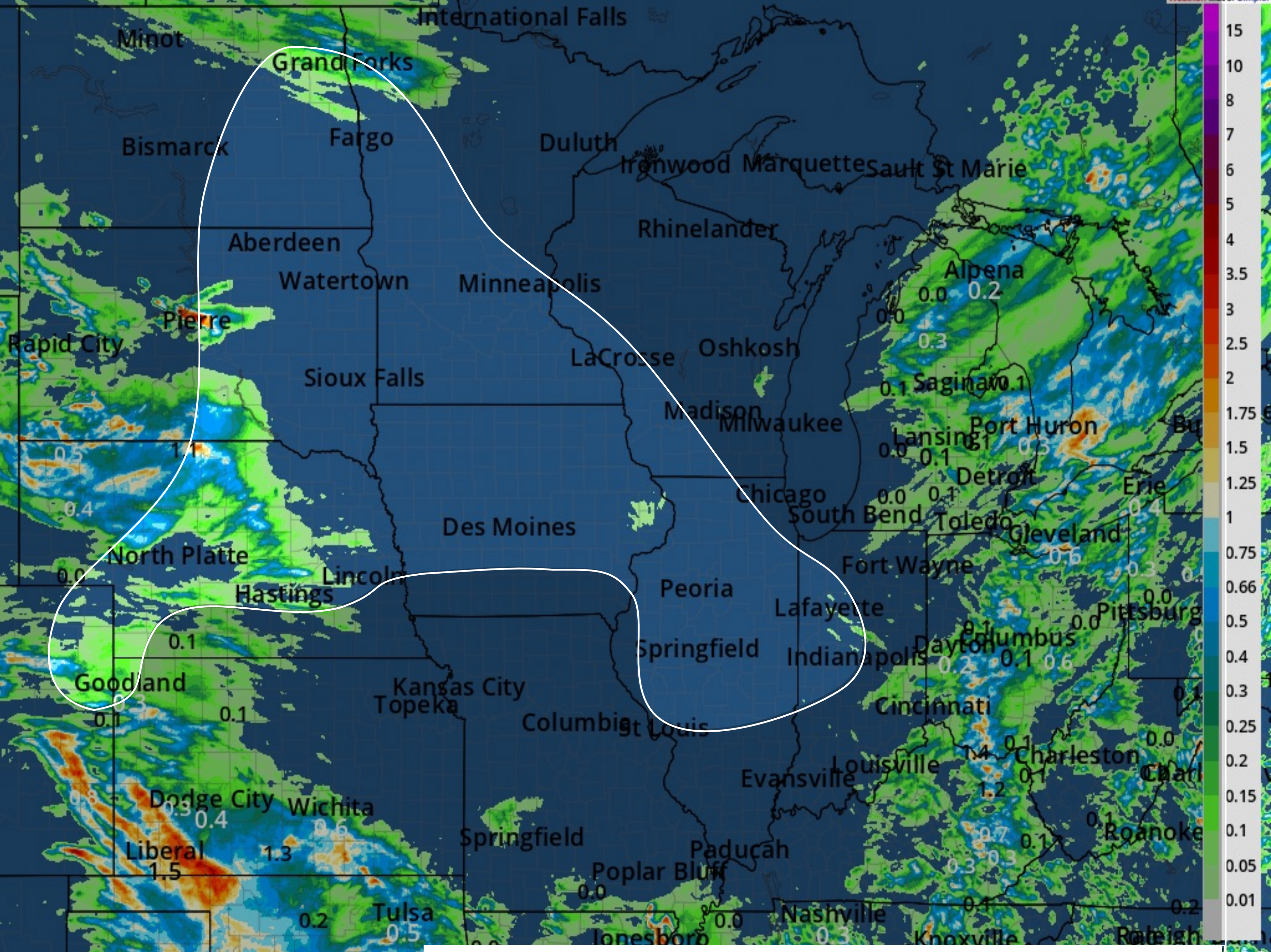

CORN PRODUCTION COUNTIES OF 20,000,000+ BUSHELS AS OF 2020.



# BAMWX 72-HOUR OBS. RAINFALL

7-Jul-23

PREPARED BY: BRET WALTS & KIRK HINZ

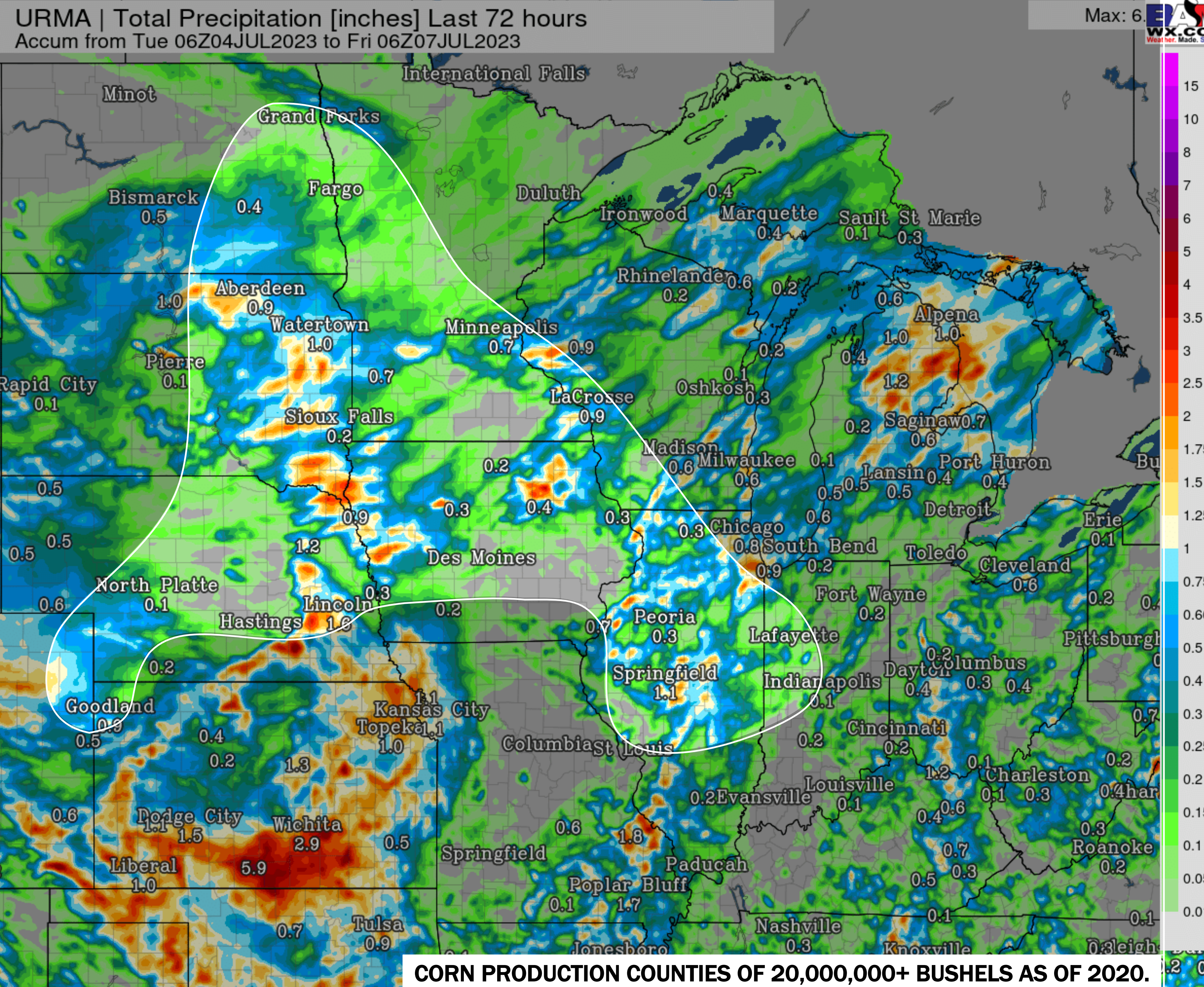



# BAMWX 7-DAY OBS. RAINFALL

7-Jul-23

PREPARED BY: BRET WALTS & KIRK HINZ



URMA | Total Precipitation [inches] Last 168 hours  
Accum from Fri 06Z30JUN2023 to Fri 06Z07JUL2023

Max: 8.

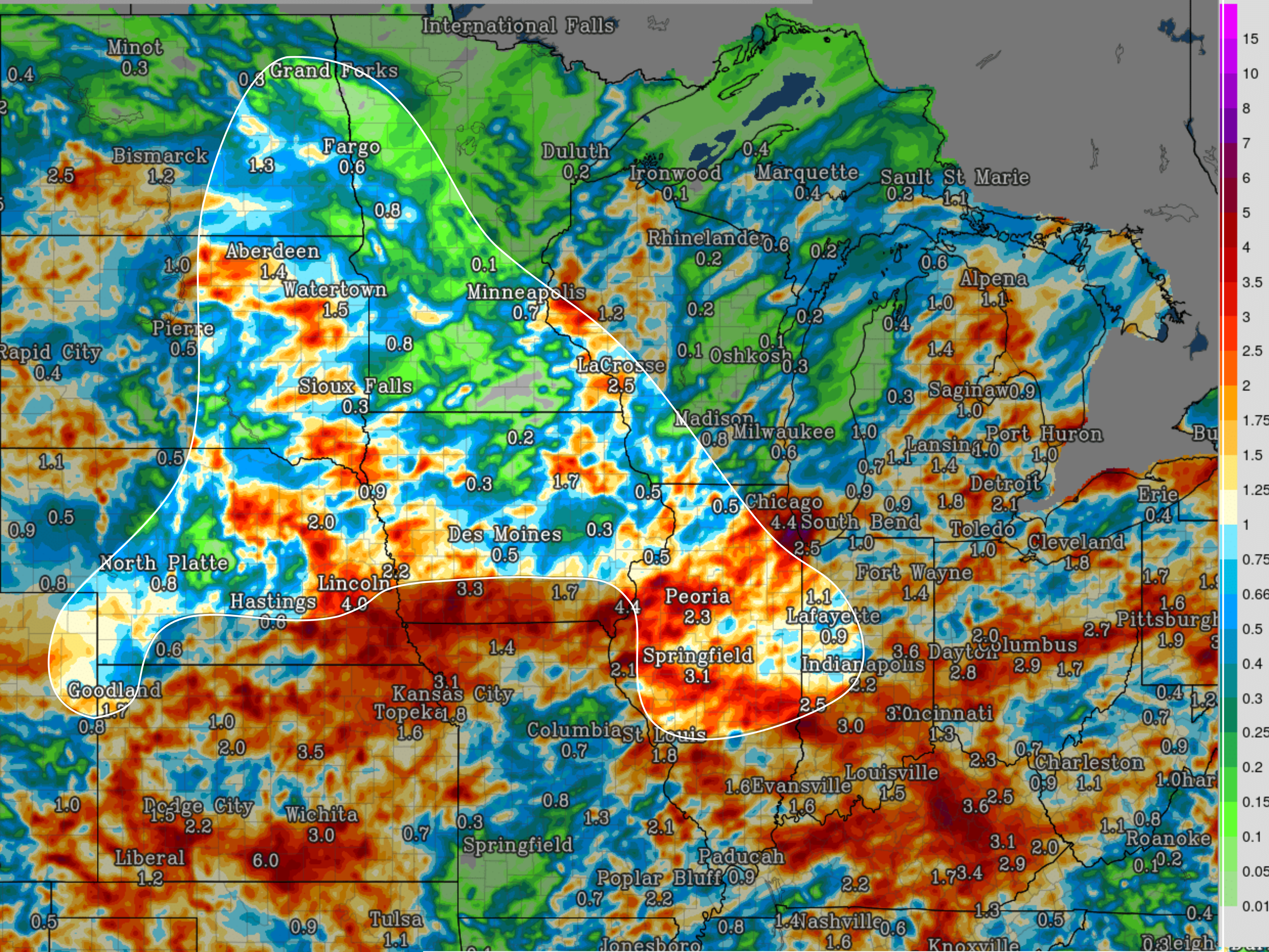

CORN PRODUCTION COUNTIES OF 20,000,000+ BUSHELS AS OF 2020.



# BAMWX 2 WEEK OBS. RAINFALL

7-Jul-23

PREPARED BY: BRET WALTS & KIRK HINZ



URMA | Total Precipitation [inches] Last 336 hours  
Accum from Fri 06Z23JUN2023 to Fri 06Z07JUL2023

Max: 9.

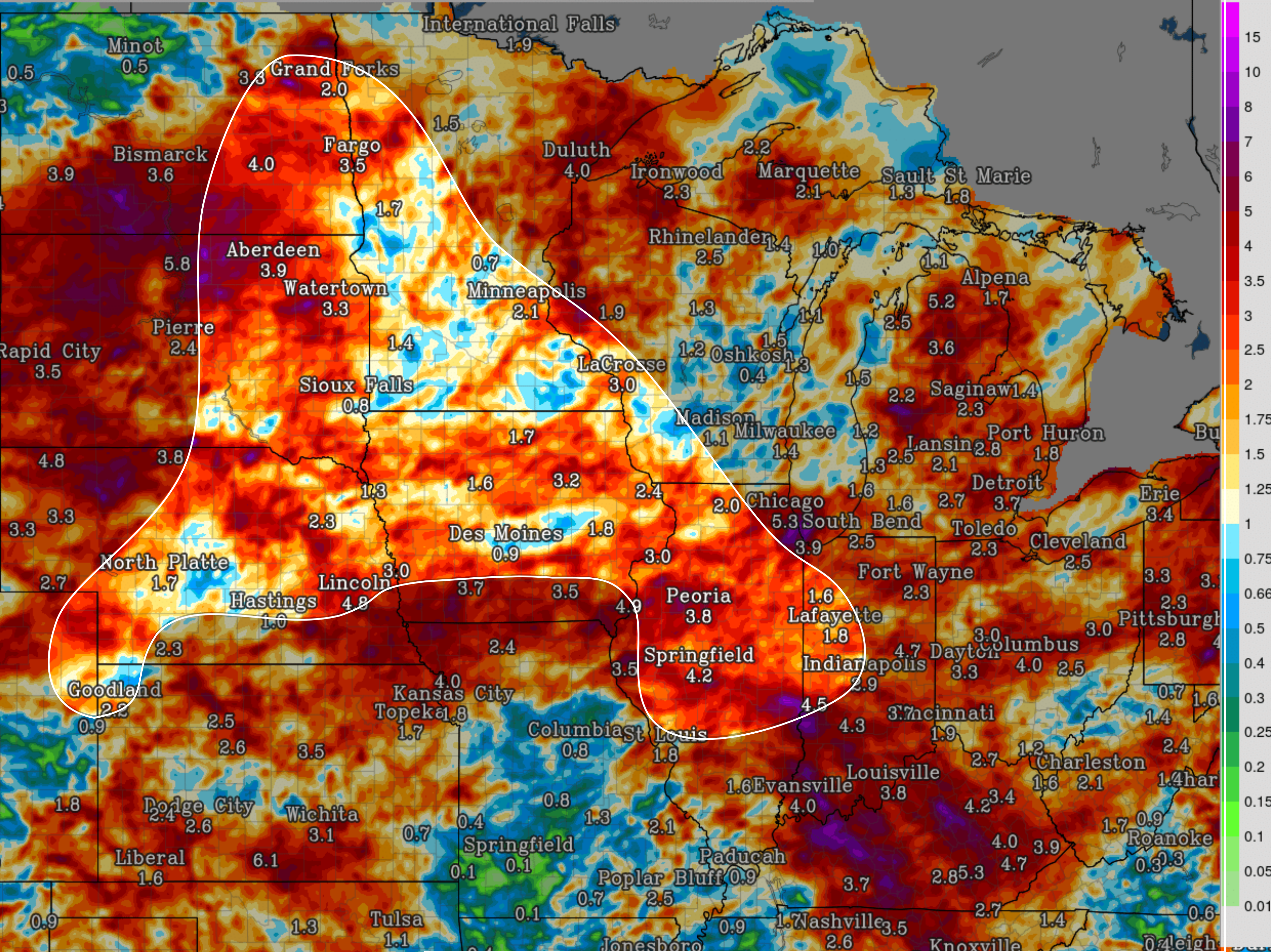

CORN PRODUCTION COUNTIES OF 20,000,000+ BUSHELS AS OF 2020.



# 30-DAY OBSERVATIONS

7-Jul-23

PREPARED BY: BRET WALTS & KIRK HINZ

## 30-DAY TEMPERATURE DEPARATURE FROM NORMAL

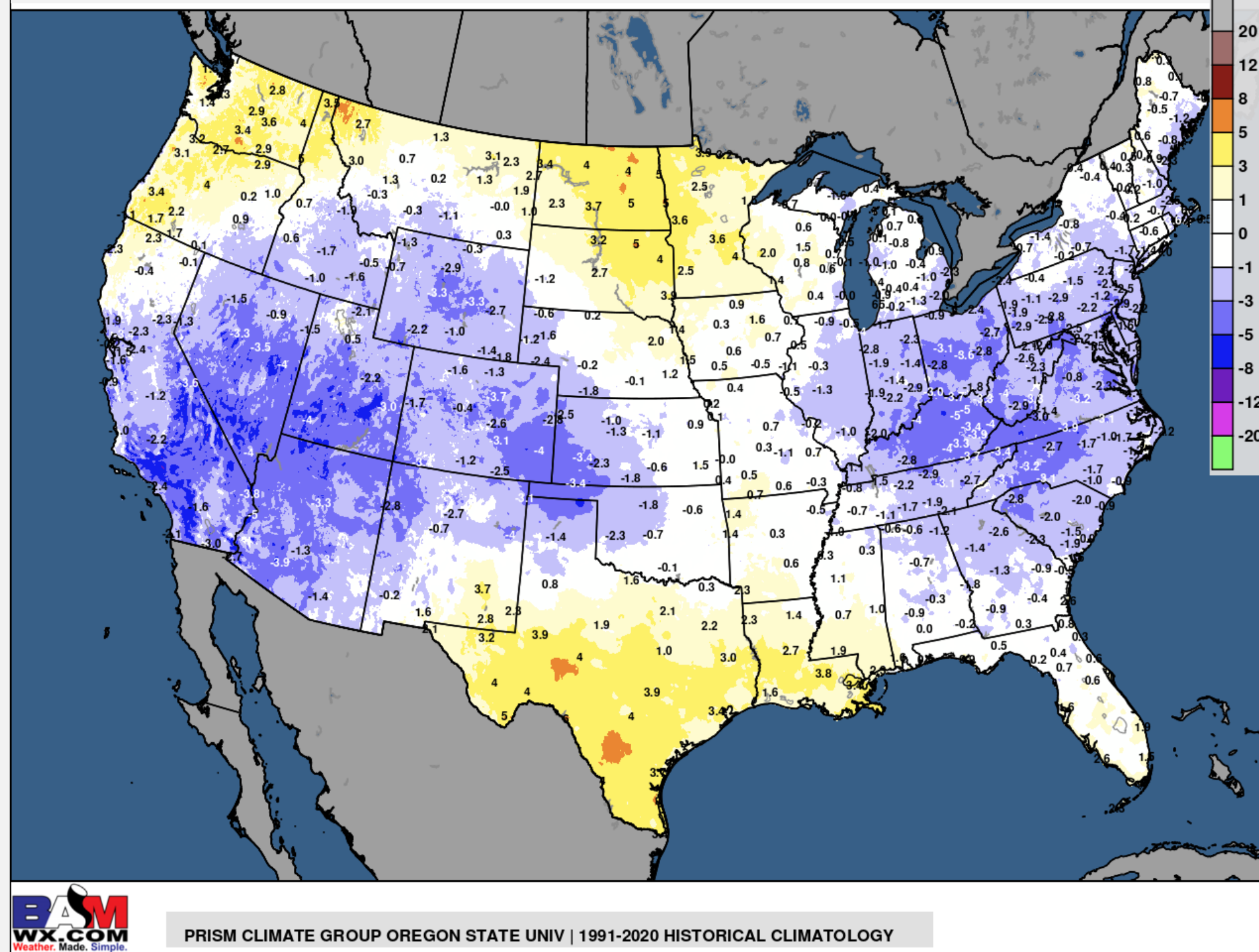

## 30-DAY PERCENT OF NORMAL RAINFALL

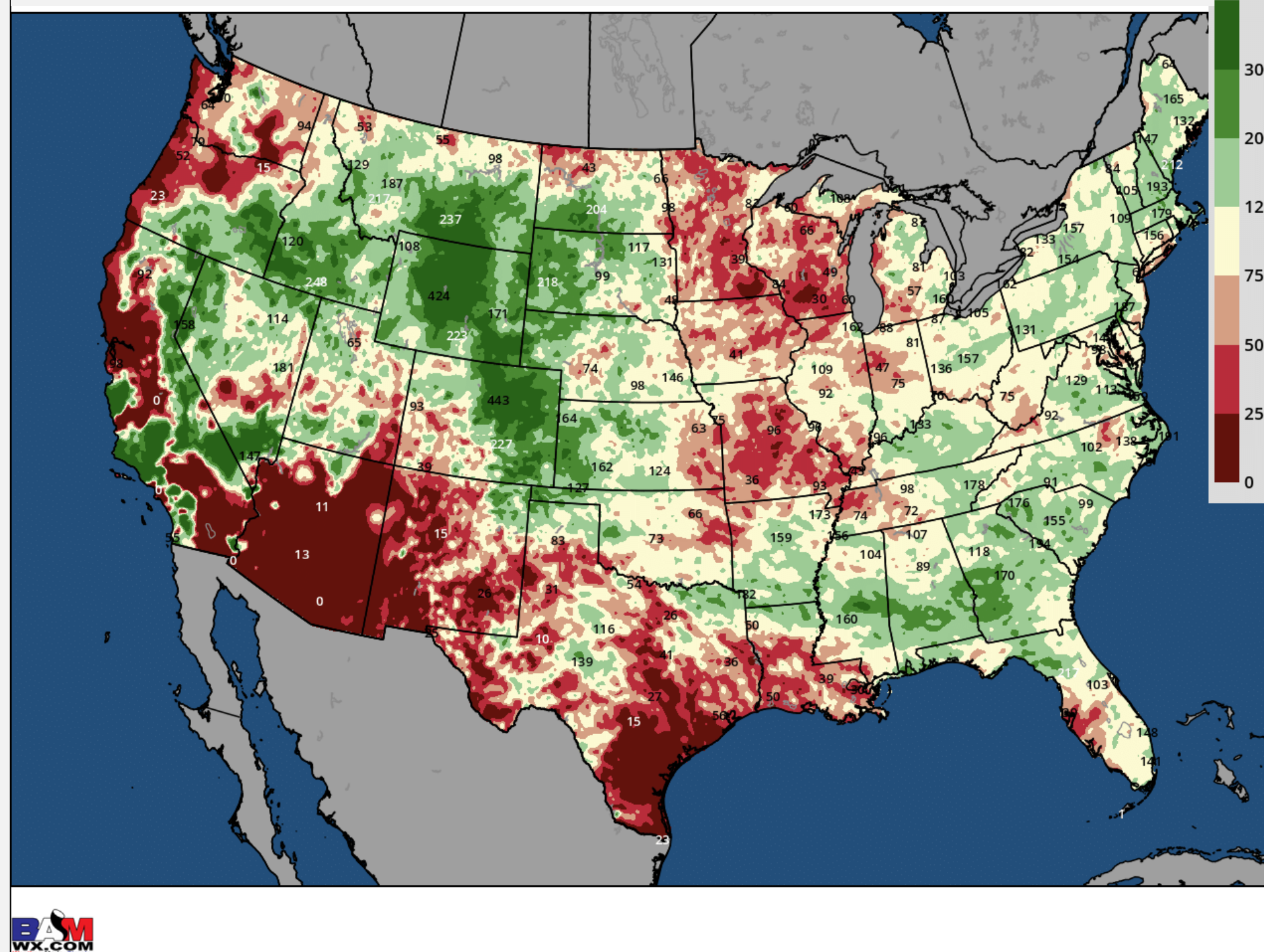



# 7-DAY EVAPOTRANSPIRATION RATE

7-Jul-23

PREPARED BY: BRET WALTS & KIRK HINZ

7 DAY TOTAL FORECAST ET RATE

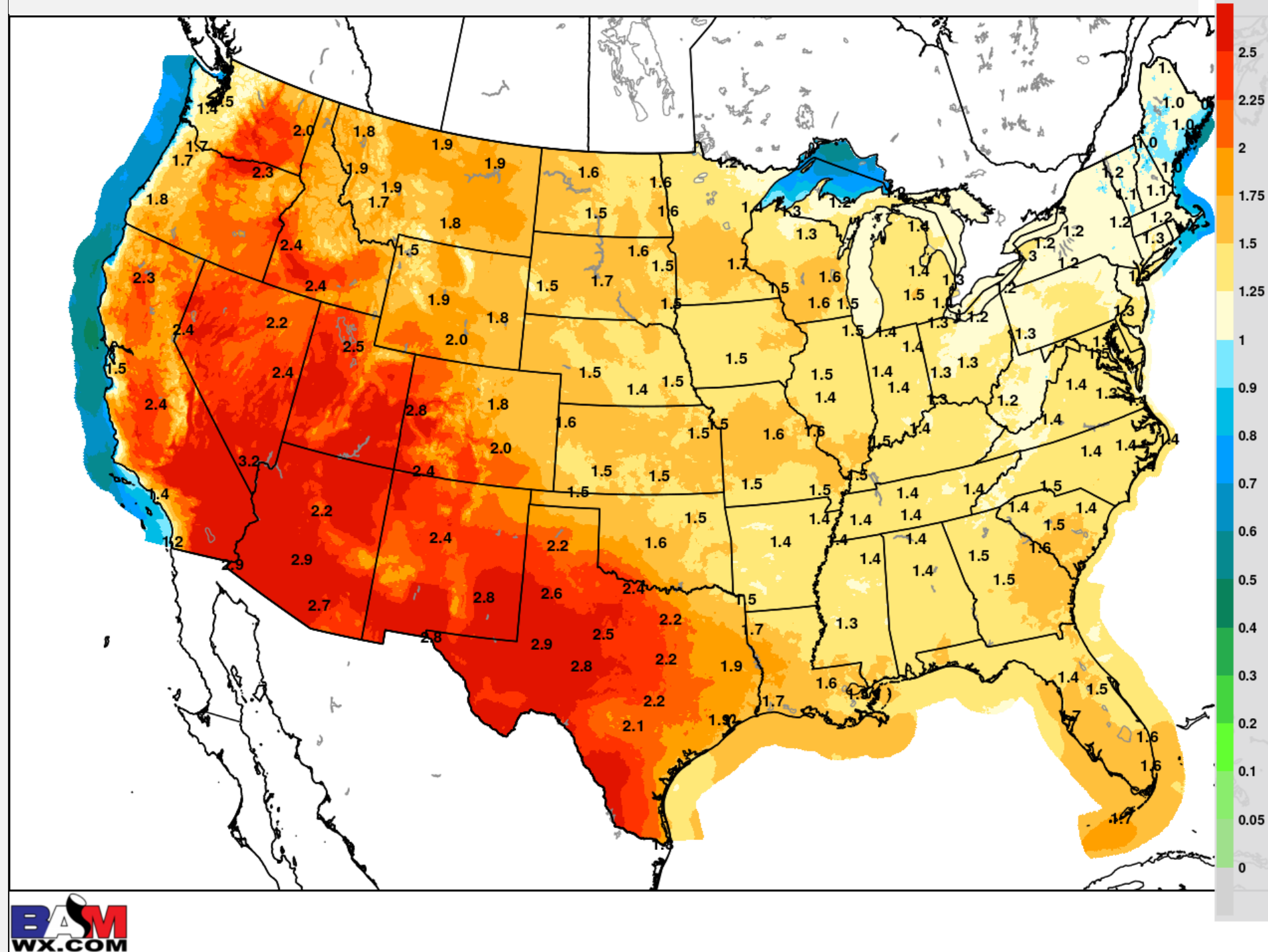

7 DAY TOTAL FORECAST ET RATE DEPARTURE FROM NORMAL

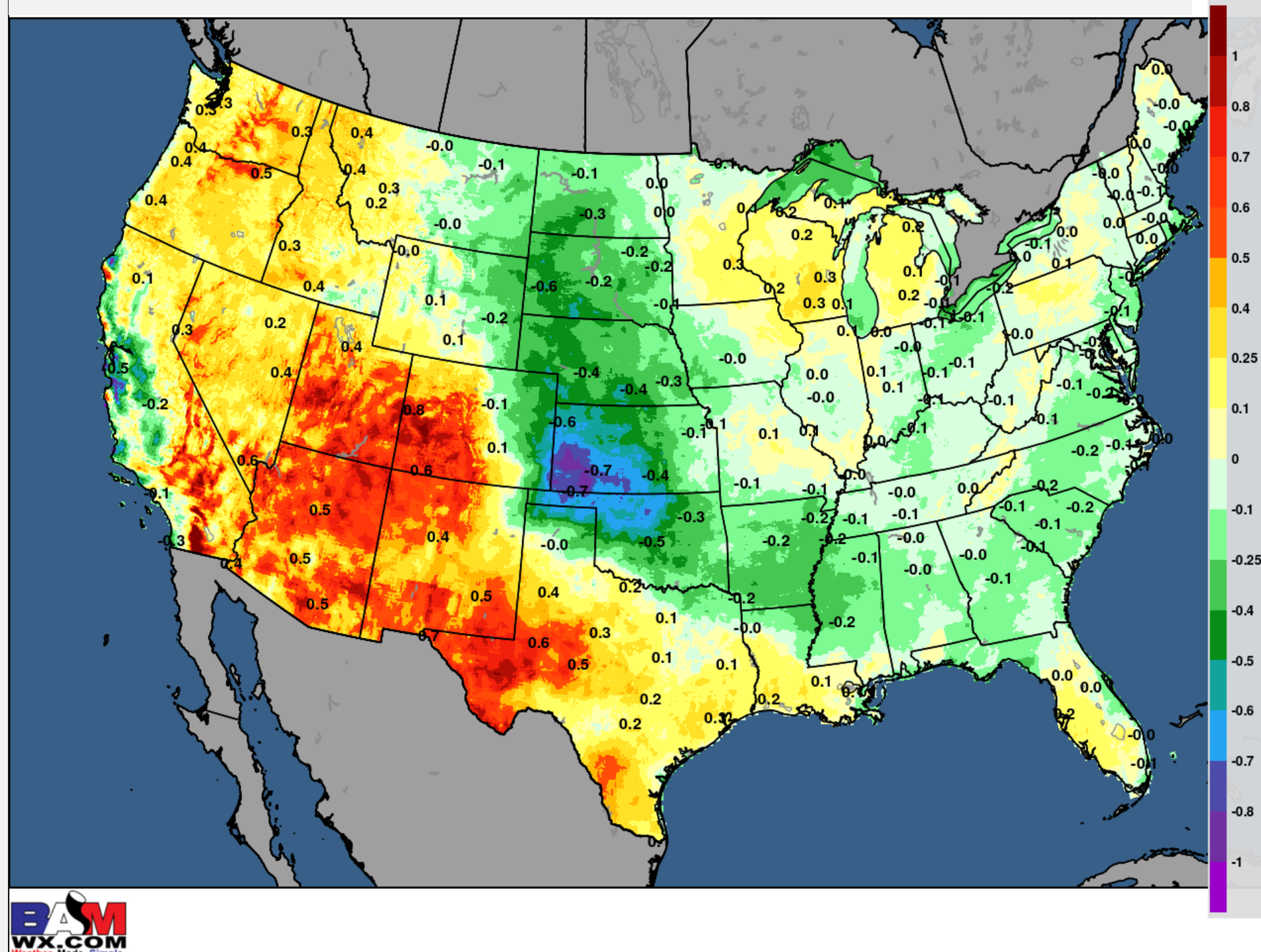



# GFS 1-5 DAY RAIN + (D1-D4 DROUGHT)

7-Jul-23

PREPARED BY: BRET WALTS & KIRK HINZ

GFSv16 | 5-Day Precipitation [inch] | At Least Moderate Drought [D1-D4]  
Init: Fri 00Z07JUL2023 +[120] HOURS --> Valid Wed 00Z12JUL2023

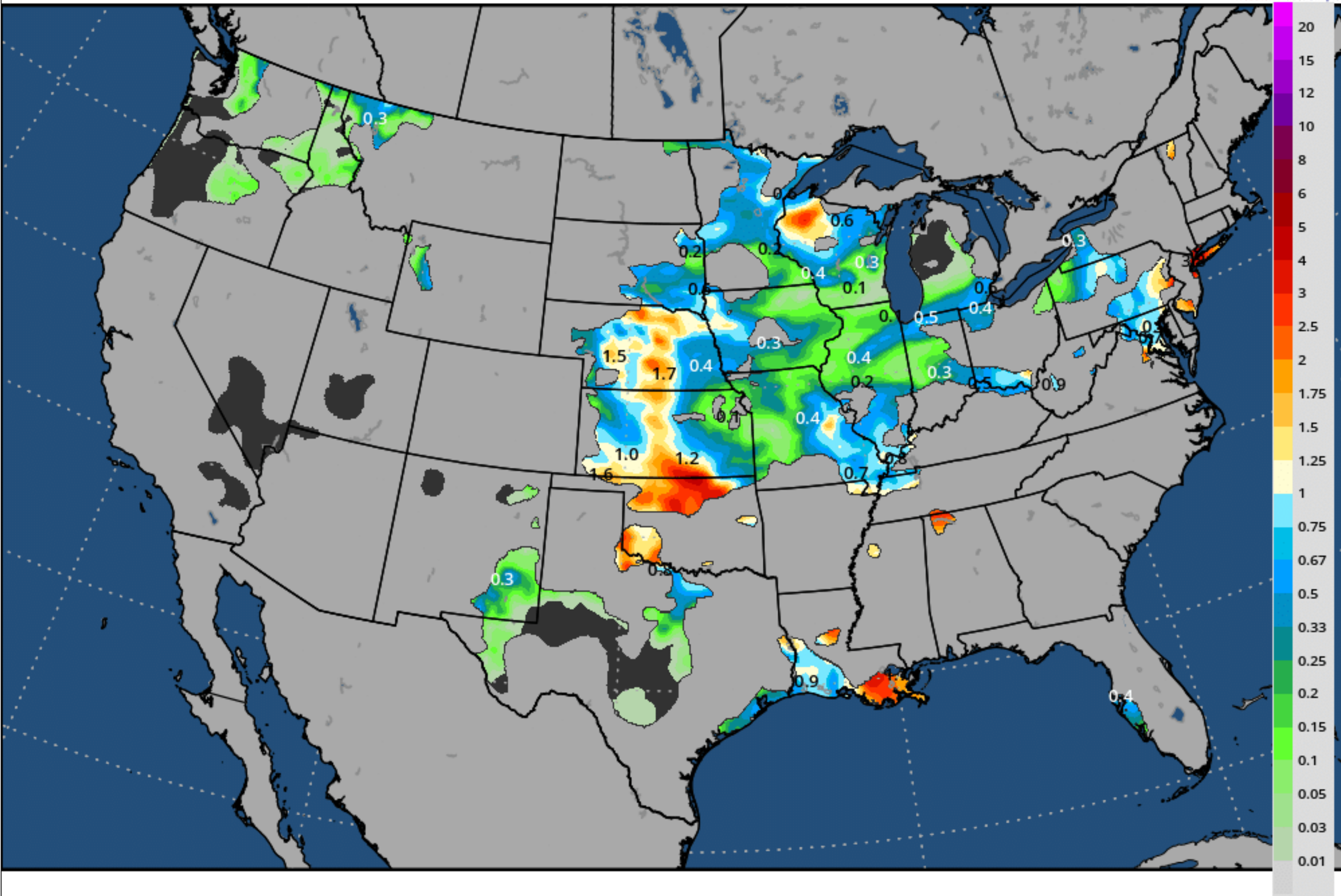



# GFS 6-10 DAY RAIN + (D1-D4 DROUGHT)

7-Jul-23

PREPARED BY: BRET WALTS & KIRK HINZ

GFSv16 | 5-Day Precipitation [inch] | At Least Moderate Drought [D1-D4]  
Init: Fri 00Z07JUL2023 +[240] HOURS --> Valid Mon 00Z17JUL2023

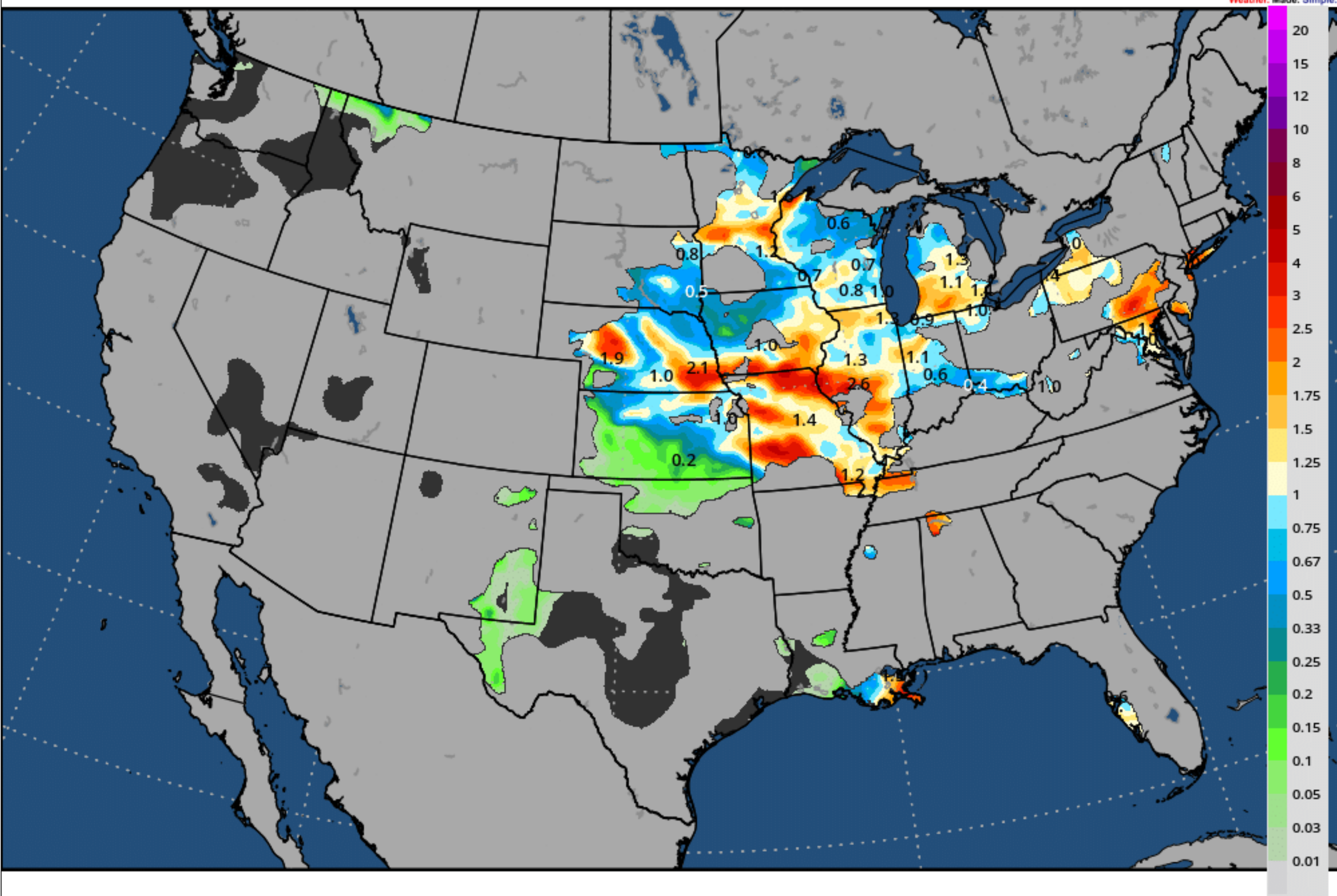



# BAMWX AM PRECIP TRENDS

7-Jul-23

PREPARED BY: BRET WALTS & KIRK HINZ

## July 7 – 13, 2023 Precipitation Data

### European Model 7-Day Total Precip

MWF HRES | Accumulated Precipitation [inch]  
Init: Fri 00Z07JUL2023 +[168] HOURS --> Valid Fri 00Z14JUL2023

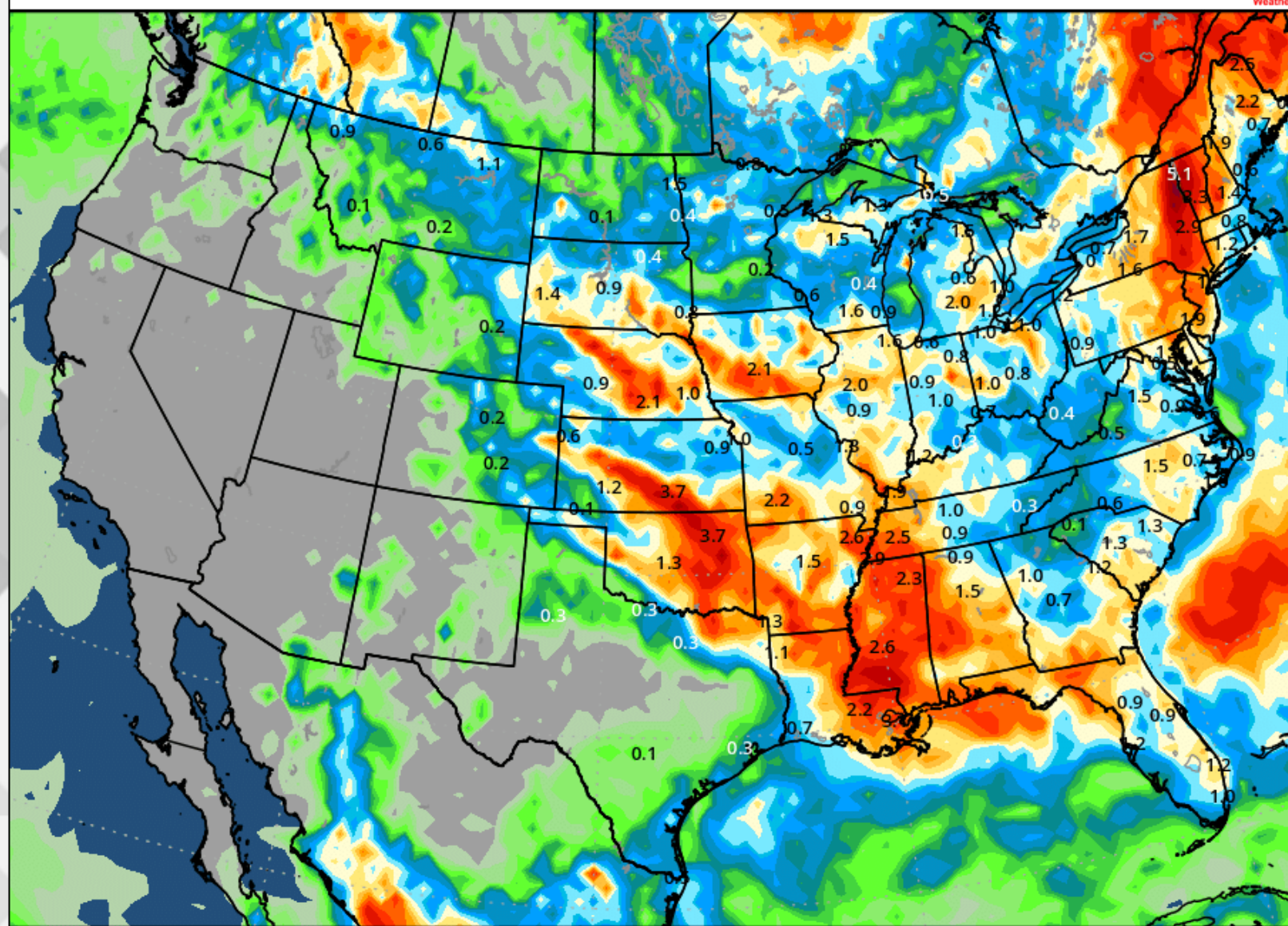

Service based on European Centre for Medium-range Weather Forecasts [ECMWF] data

### European Model Precip Change vs. 12 Hr. Ago

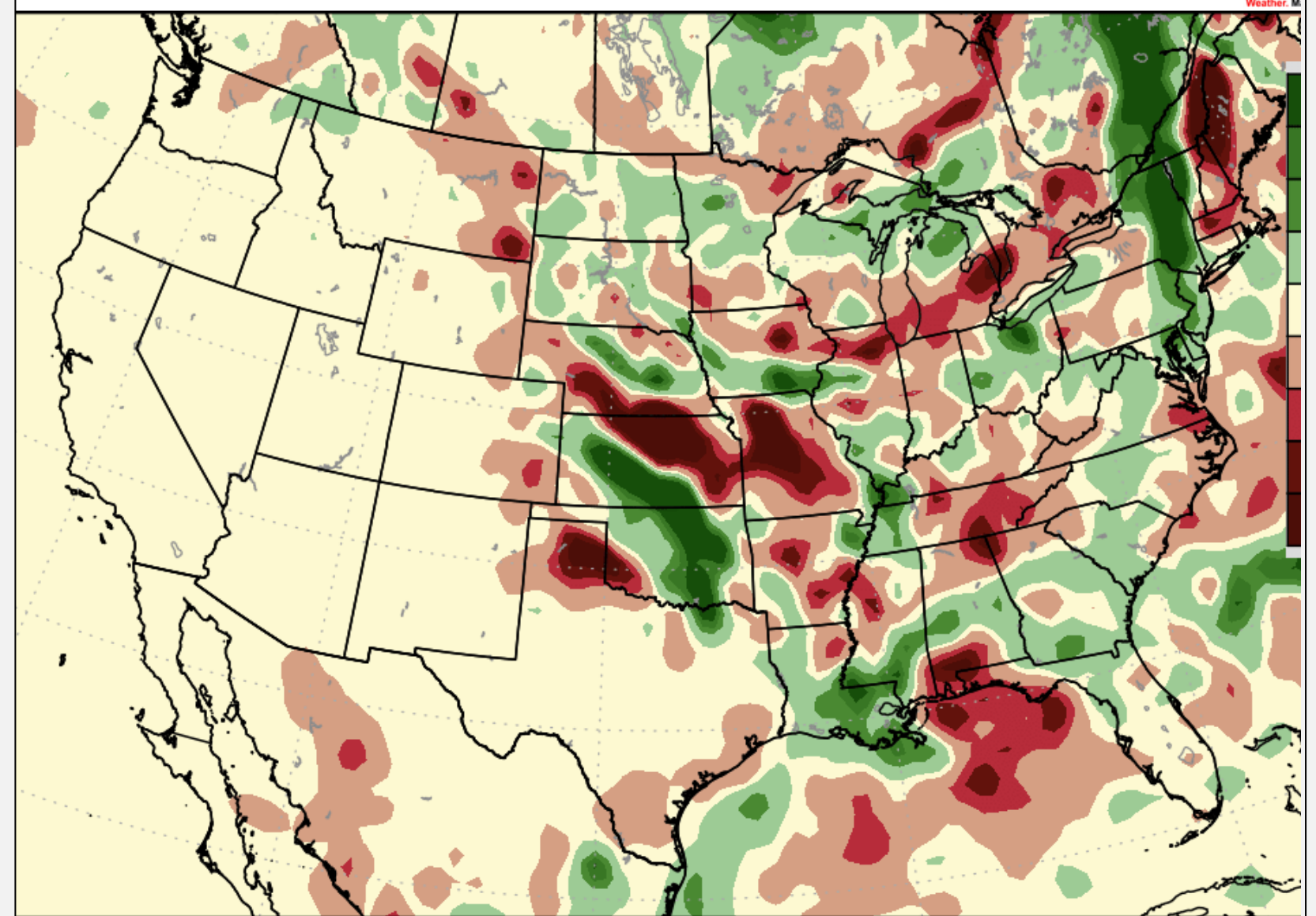

Service based on European Centre for Medium-range Weather Forecasts [ECMWF] data

### American Model 7-Day Total Precip

GFSv16 | Accumulated Precipitation [inch]  
Init: Fri 00Z07JUL2023 +[168] HOURS --> Valid Fri 00Z14JUL2023

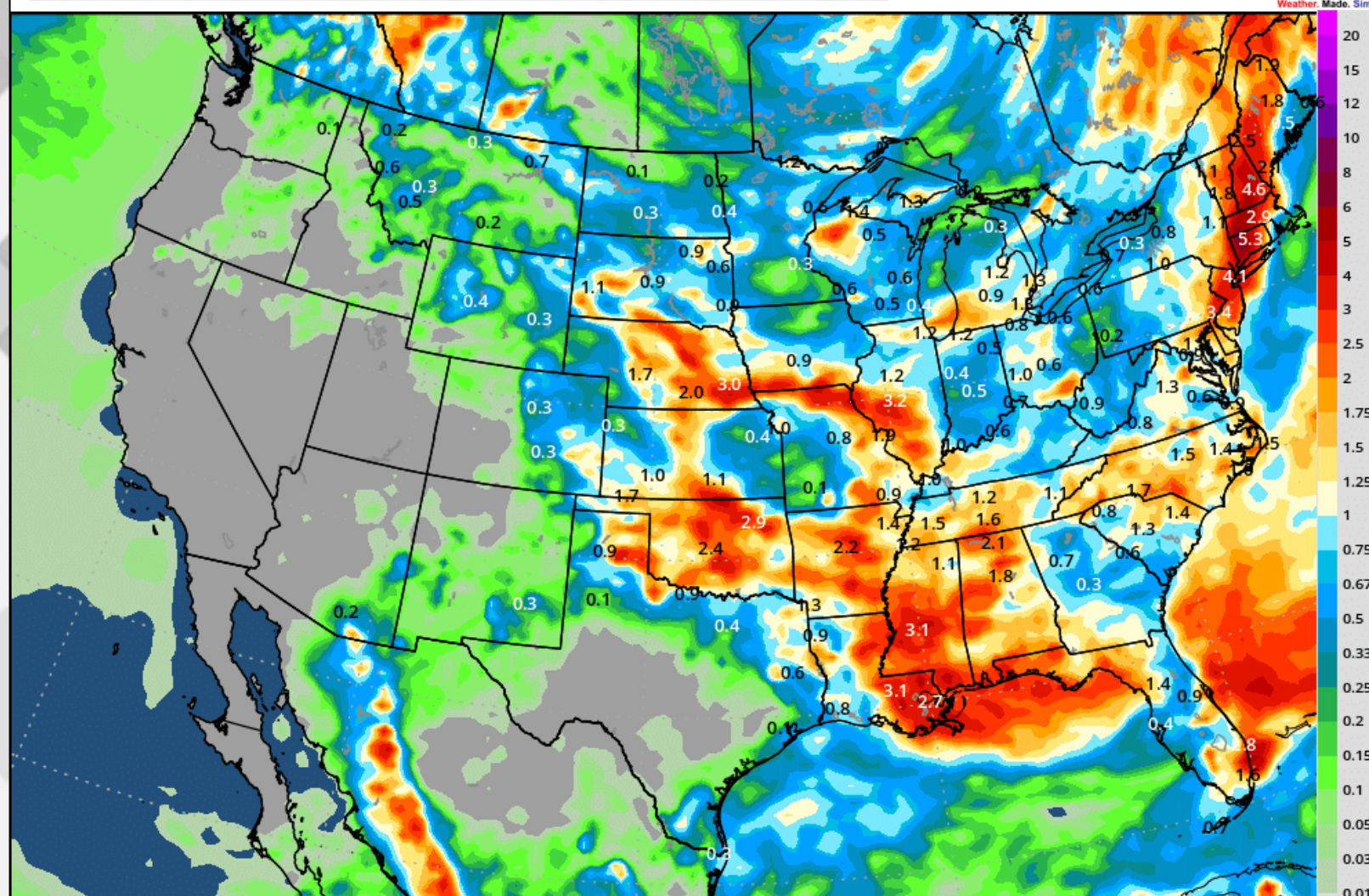

### American Model Precip Change vs. 12 Hr. Ago

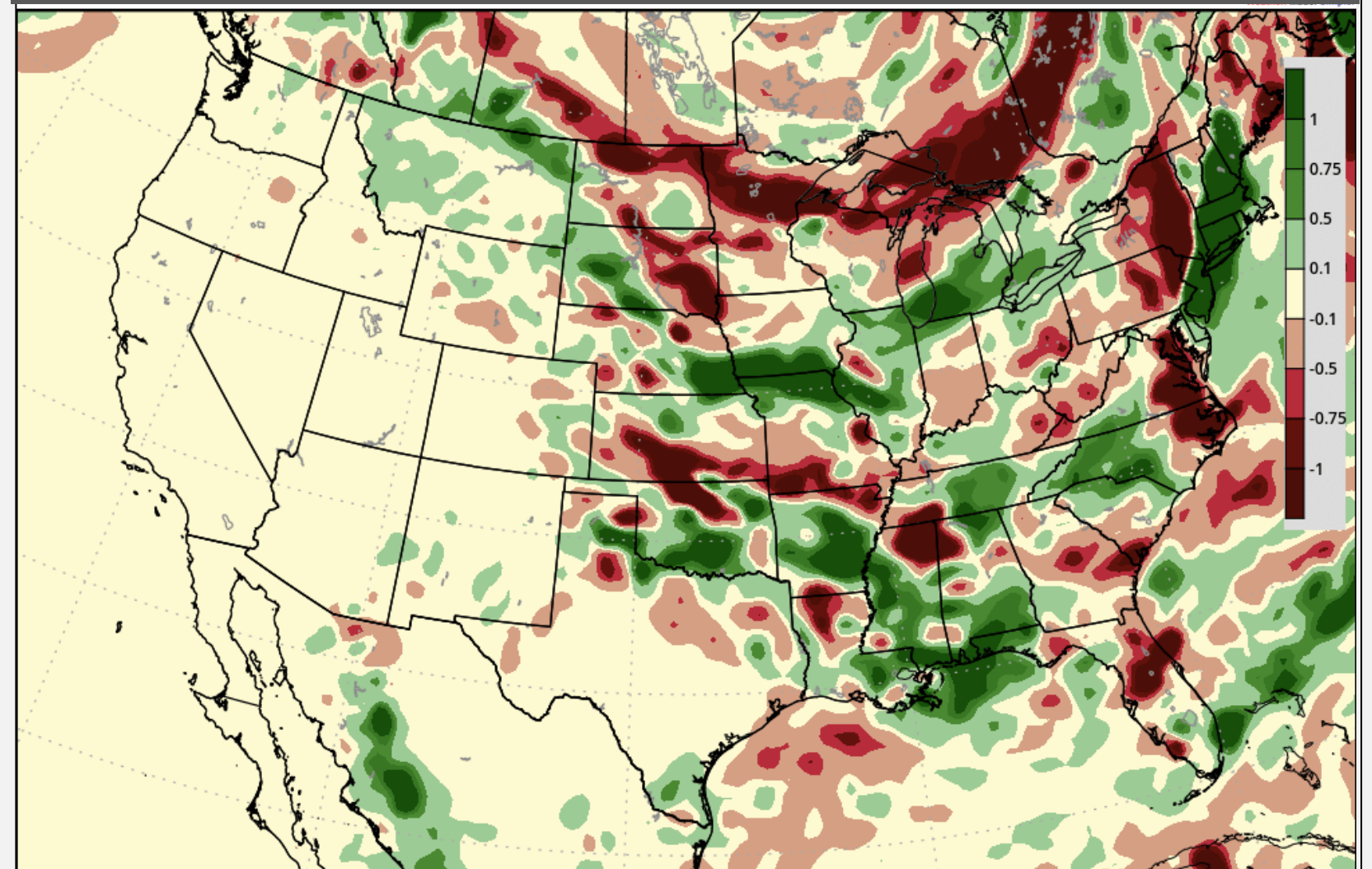



# BAMWX WEEK 2 SUPERCLUSTER DATA (ALL-ENSEMBLE)

7-Jul-23

PREPARED BY: BRET WALTS & KIRK HINZ



## Week 2: July 14 – 20, 2023

BAM Super Clusters | Init: 00Z07JUL2023 --> Day 8-14 Average Temperature Anomaly [°F]

Cluster 1 n=26

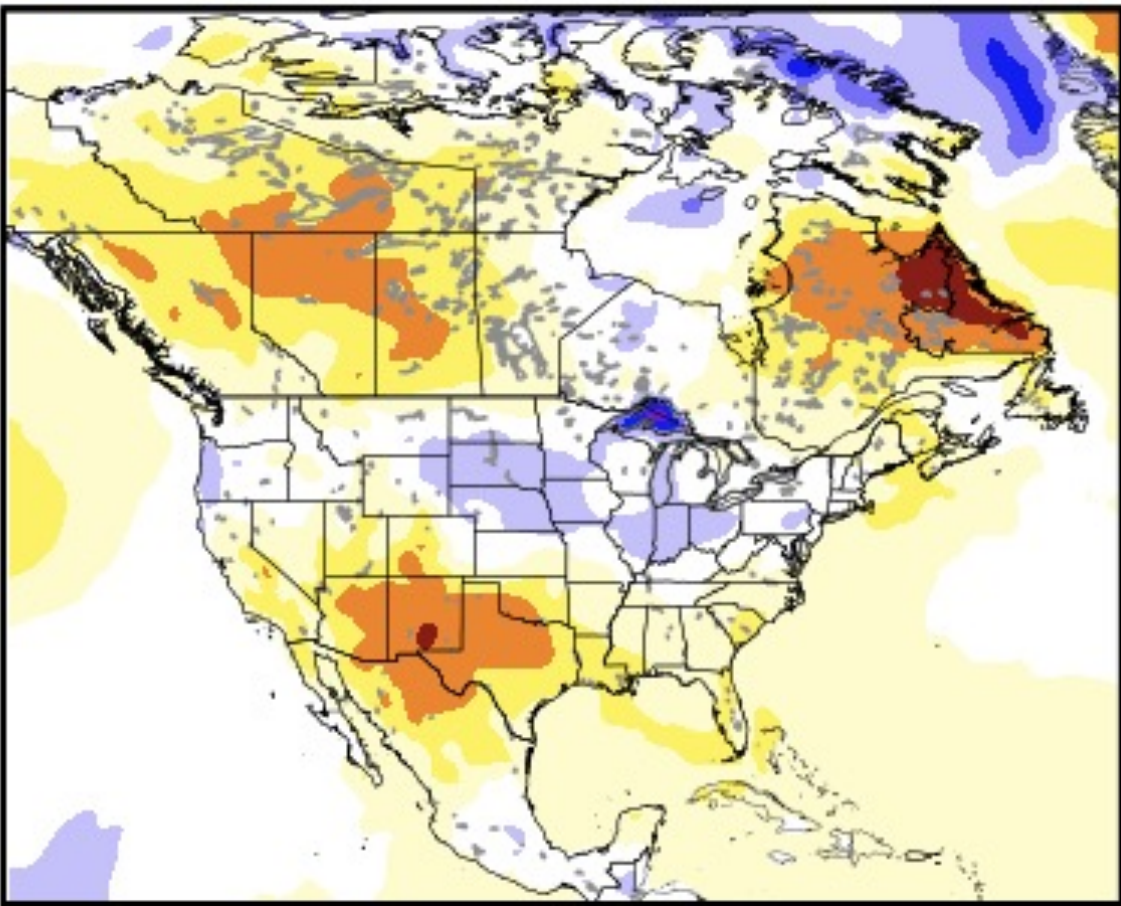

Cluster 2 n=47

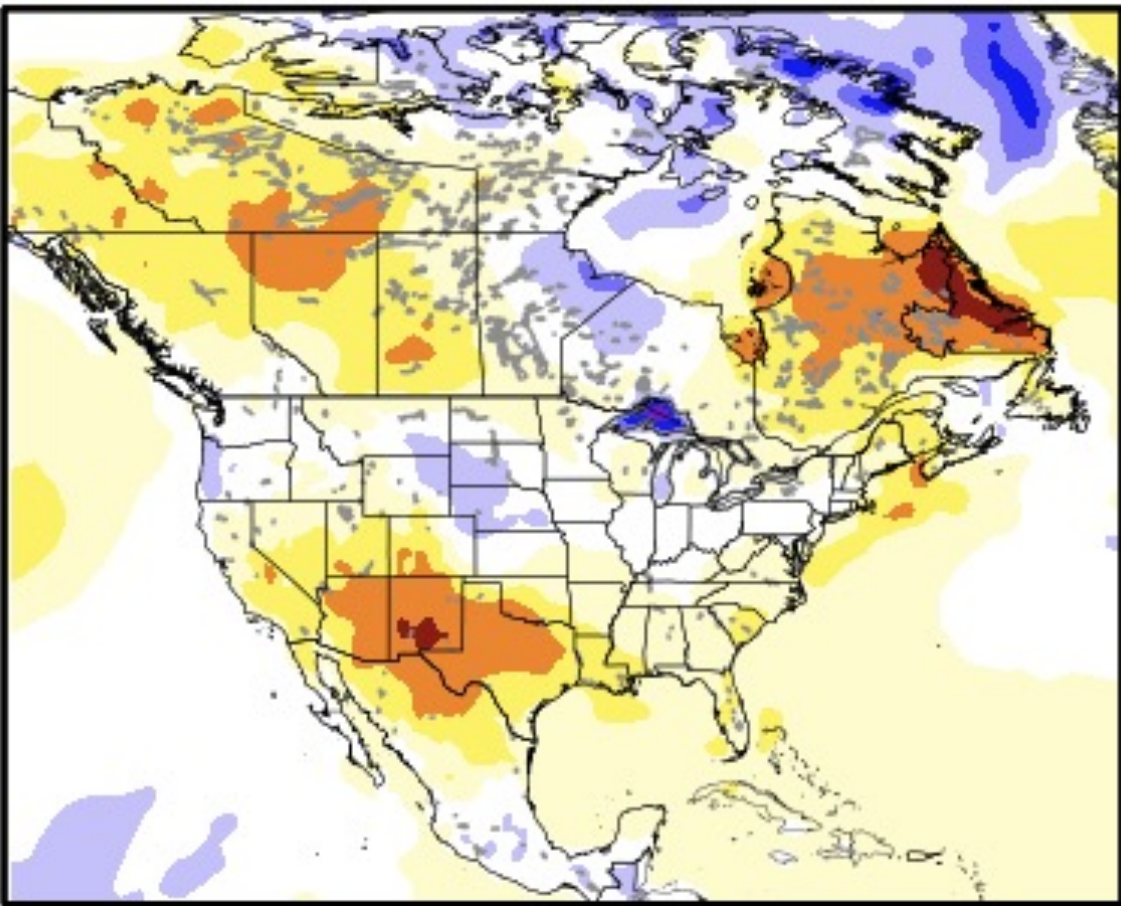

Cluster 3 n=30

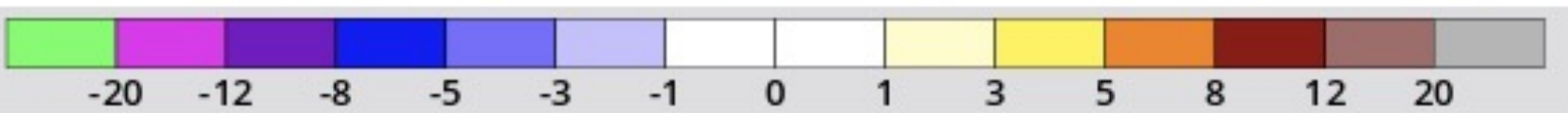
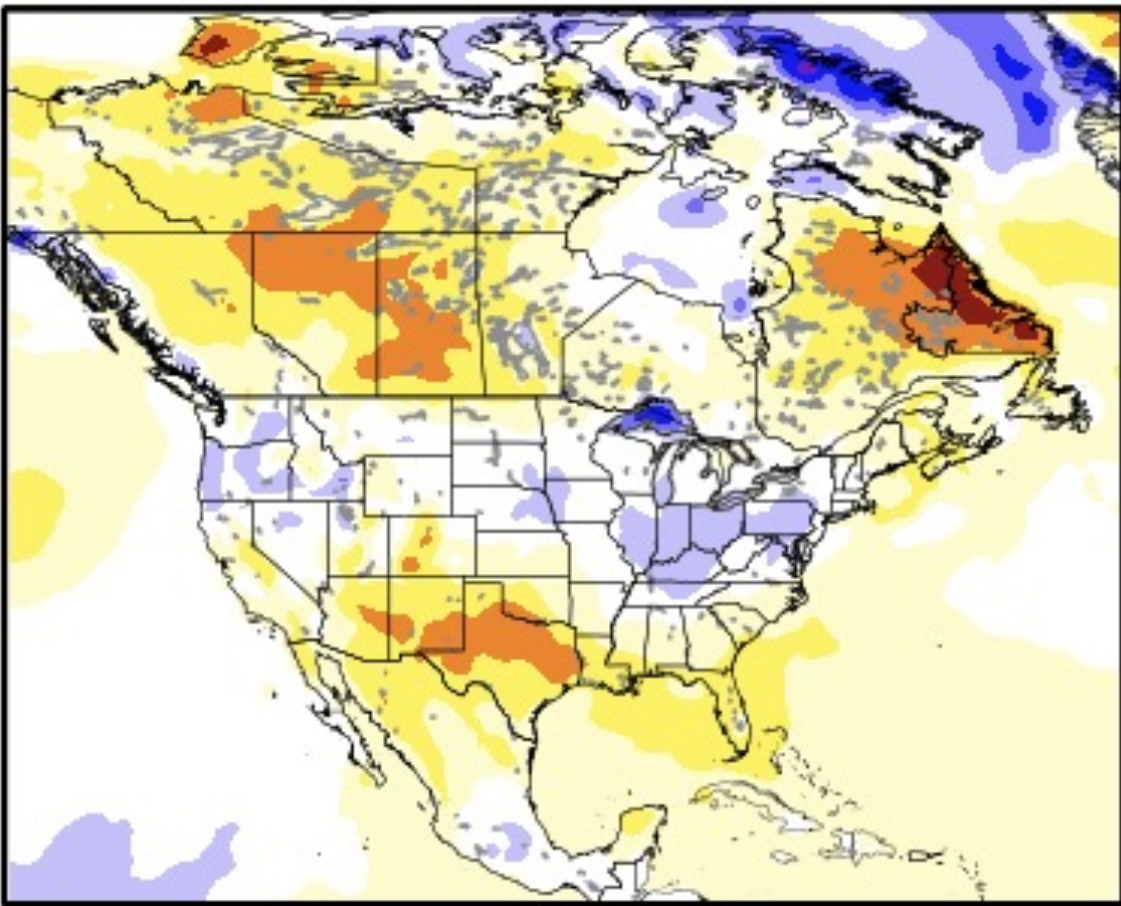

BAM Super Clusters | Init: 00Z07JUL2023 --> Day 8-14 Clusters | 8-14 Day Total QPF Anomaly [% of Normal]

Cluster 1 n=26

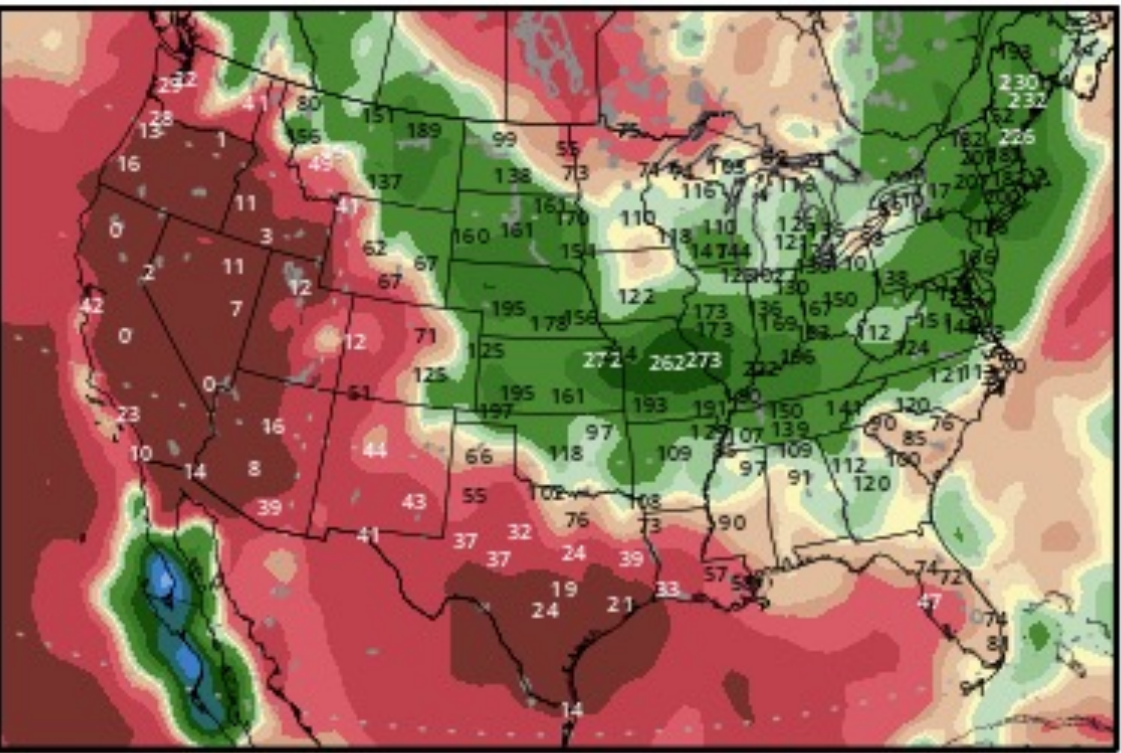

Cluster 2 n=47

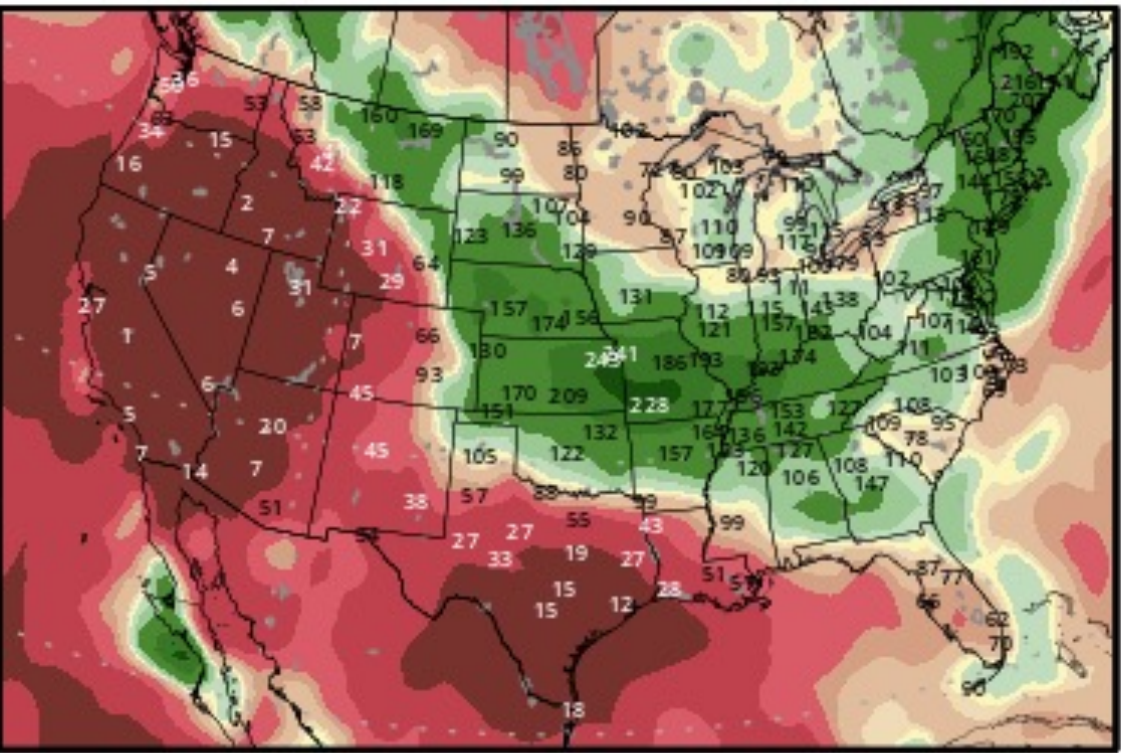

Cluster 3 n=30

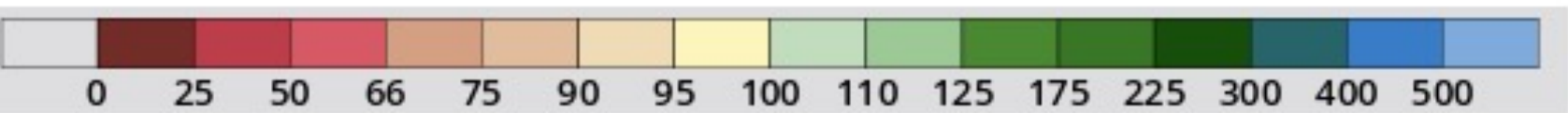
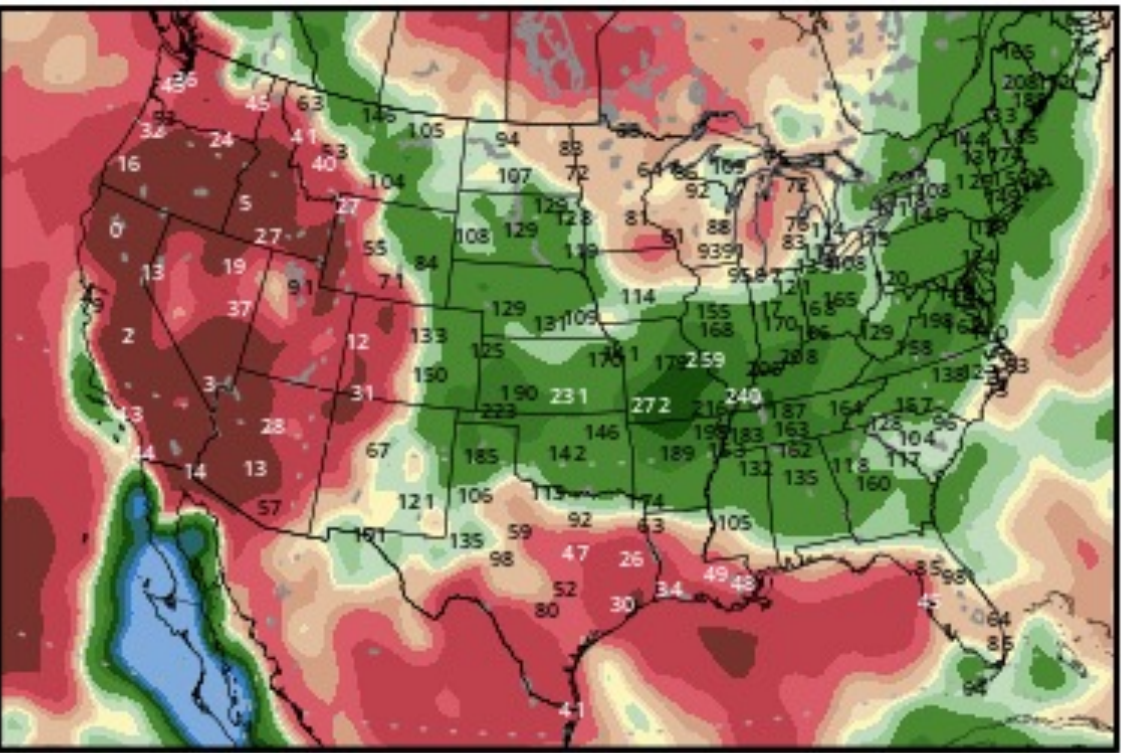



# BAMWX AM PRECIP DATA



7-Jul-23

PREPARED BY: BRET WALTS & KIRK HINZ

EPS

GEFS

GFS

## 1 – 5 DAY PERCENT OF NORMAL PRECIP

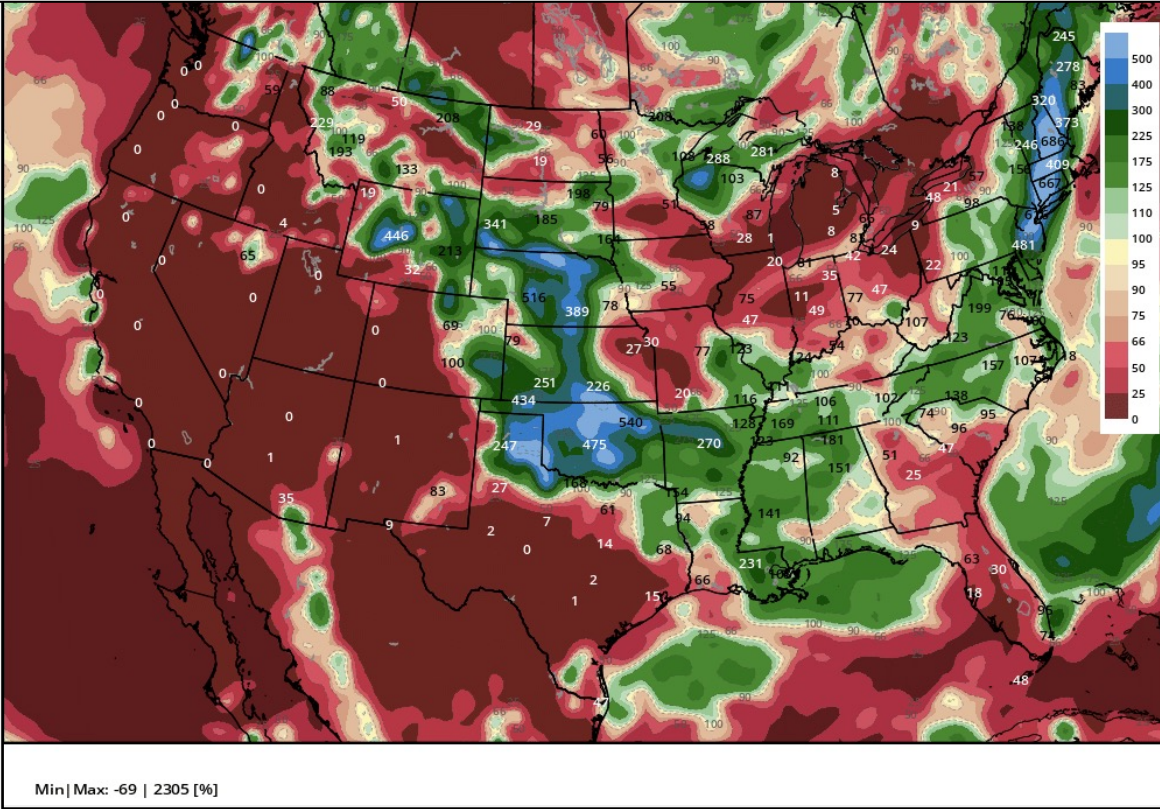
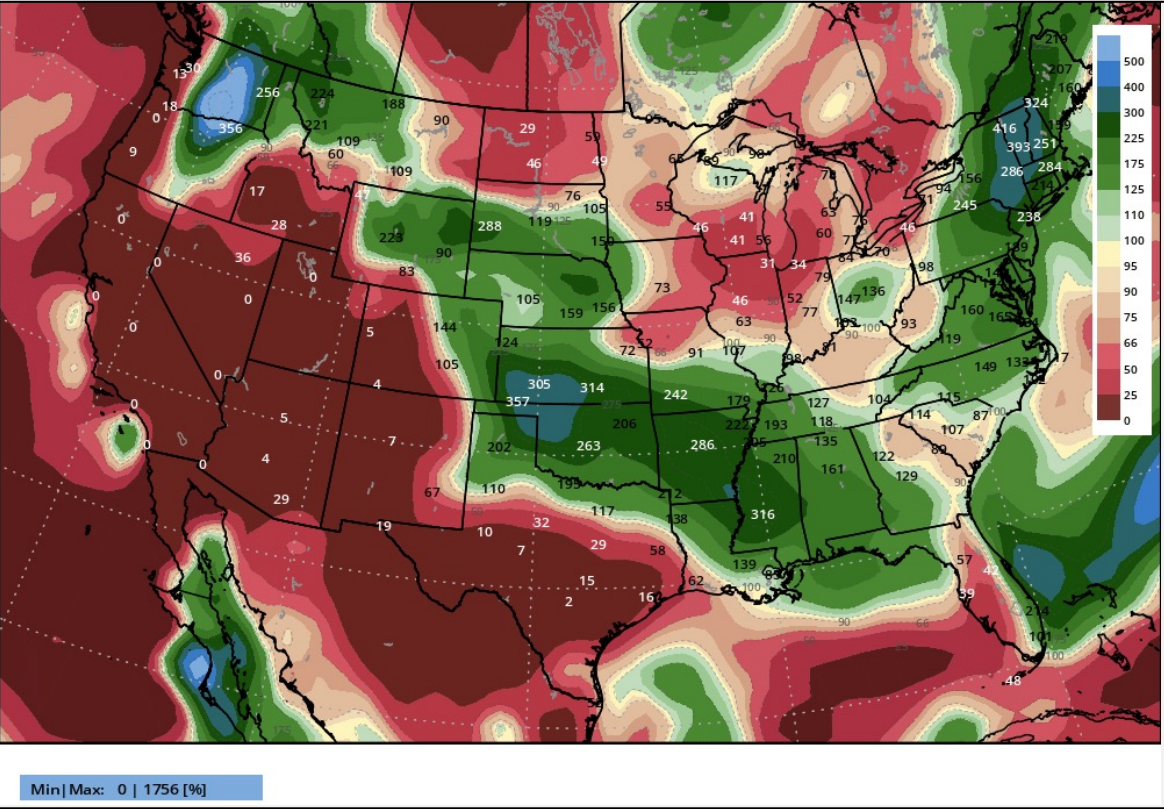
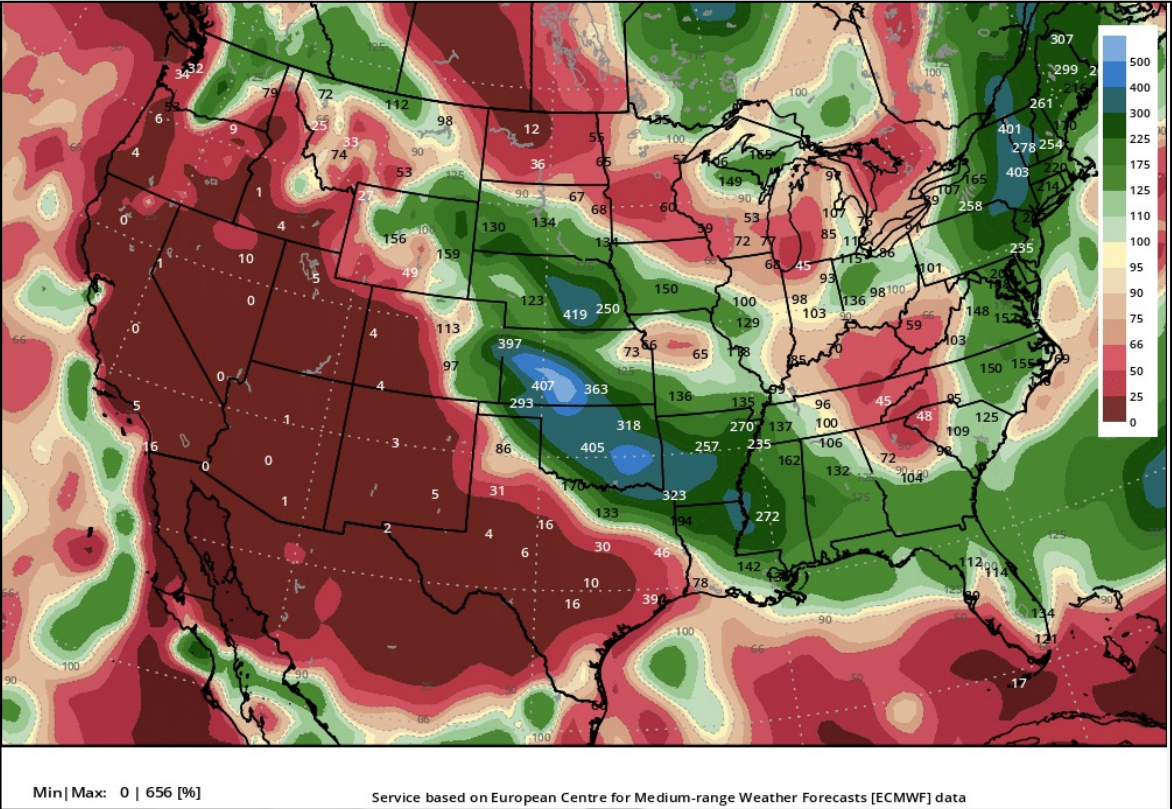

## 6 – 10 DAY PERCENT OF NORMAL PRECIP

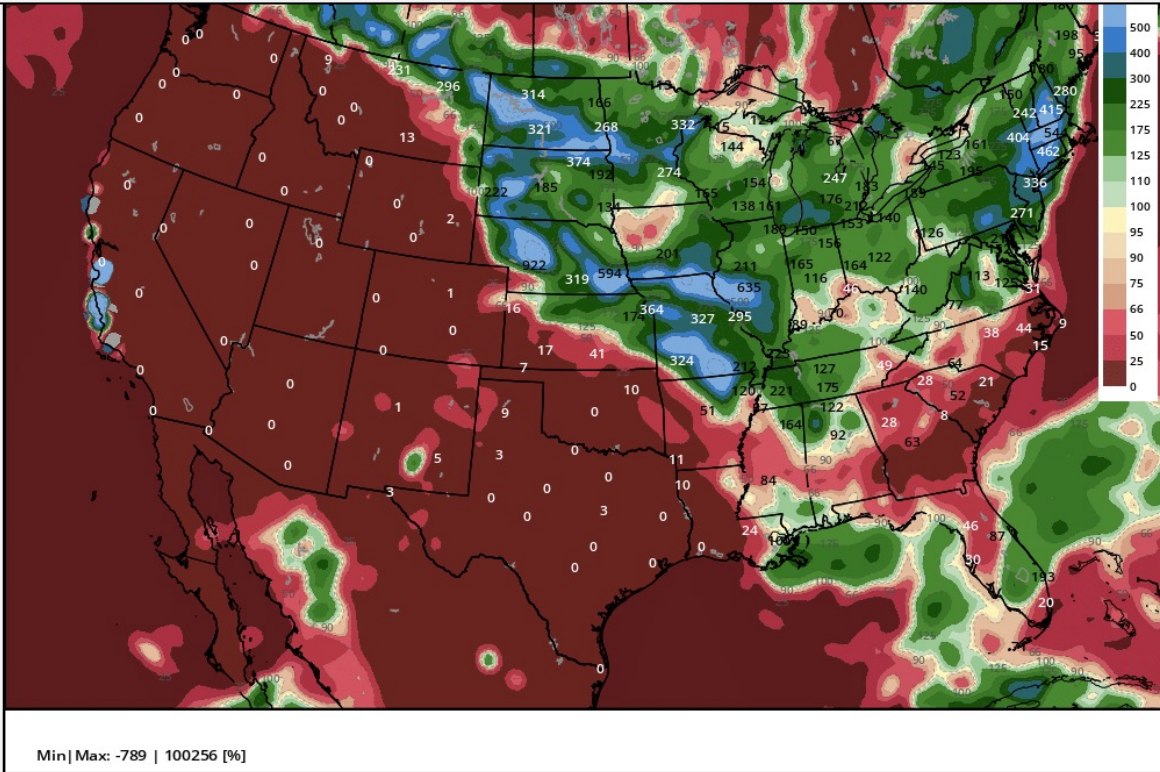
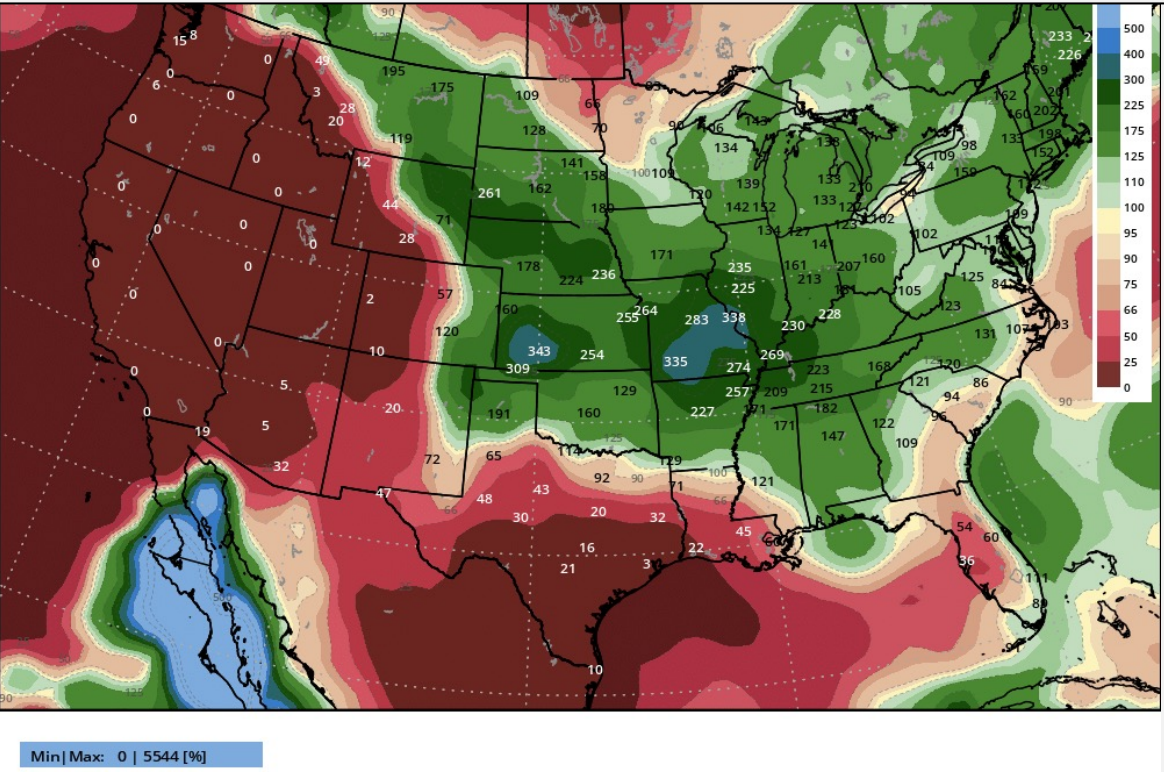
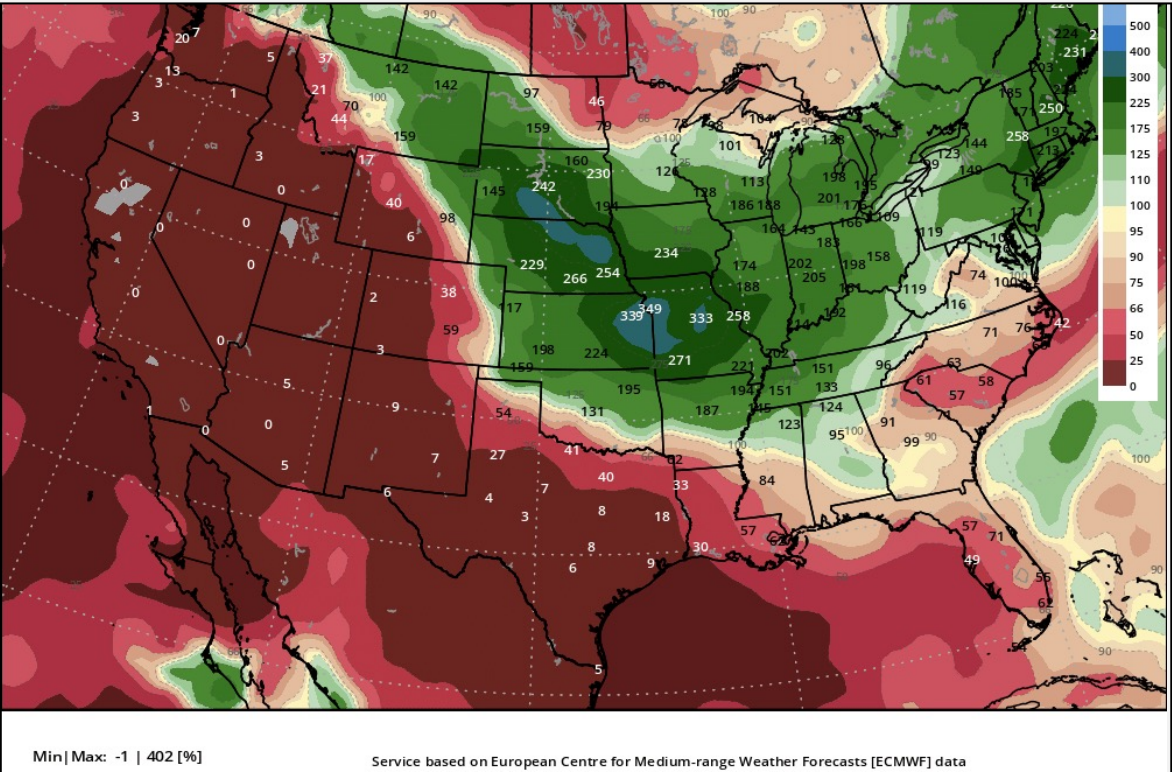

## 11 – 15 DAY PERCENT OF NORMAL PRECIP

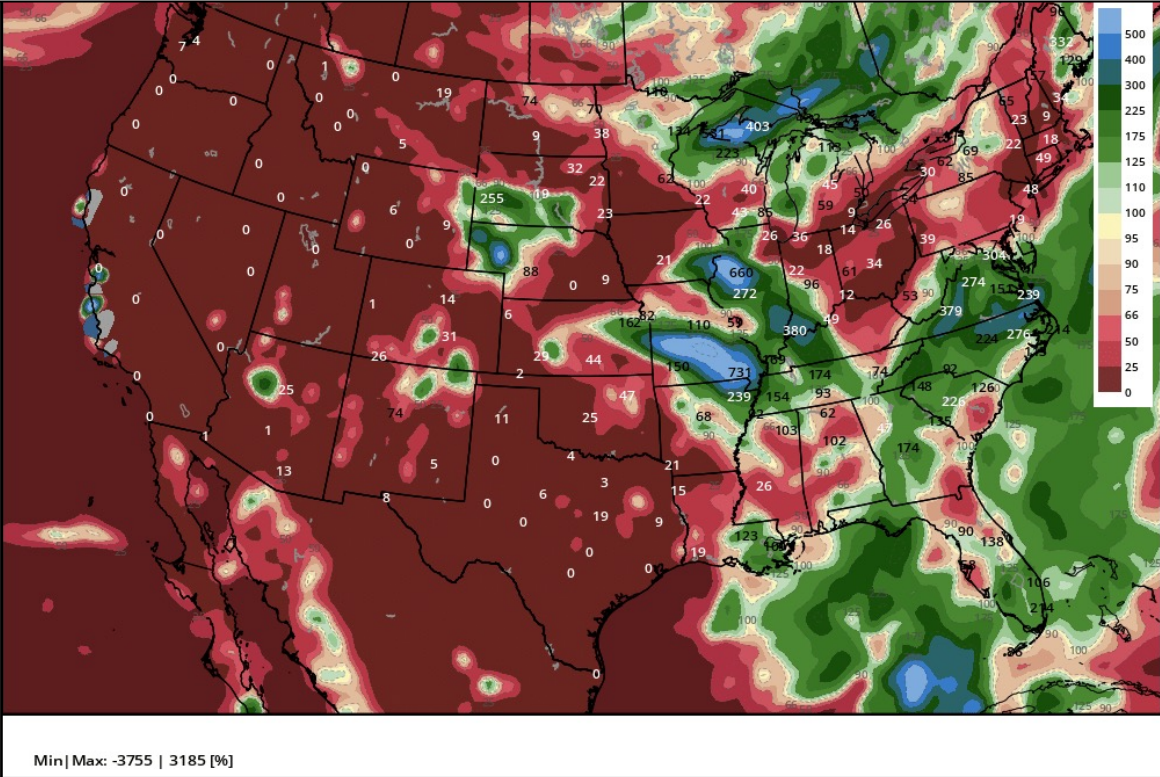
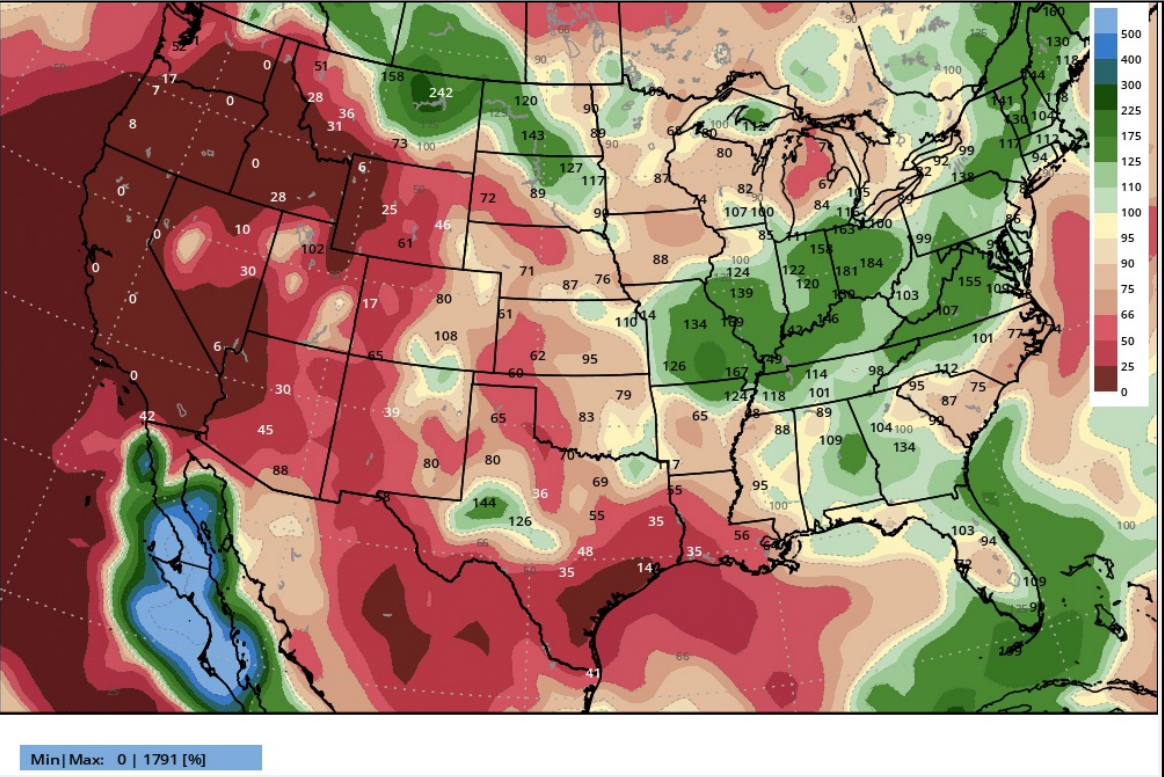
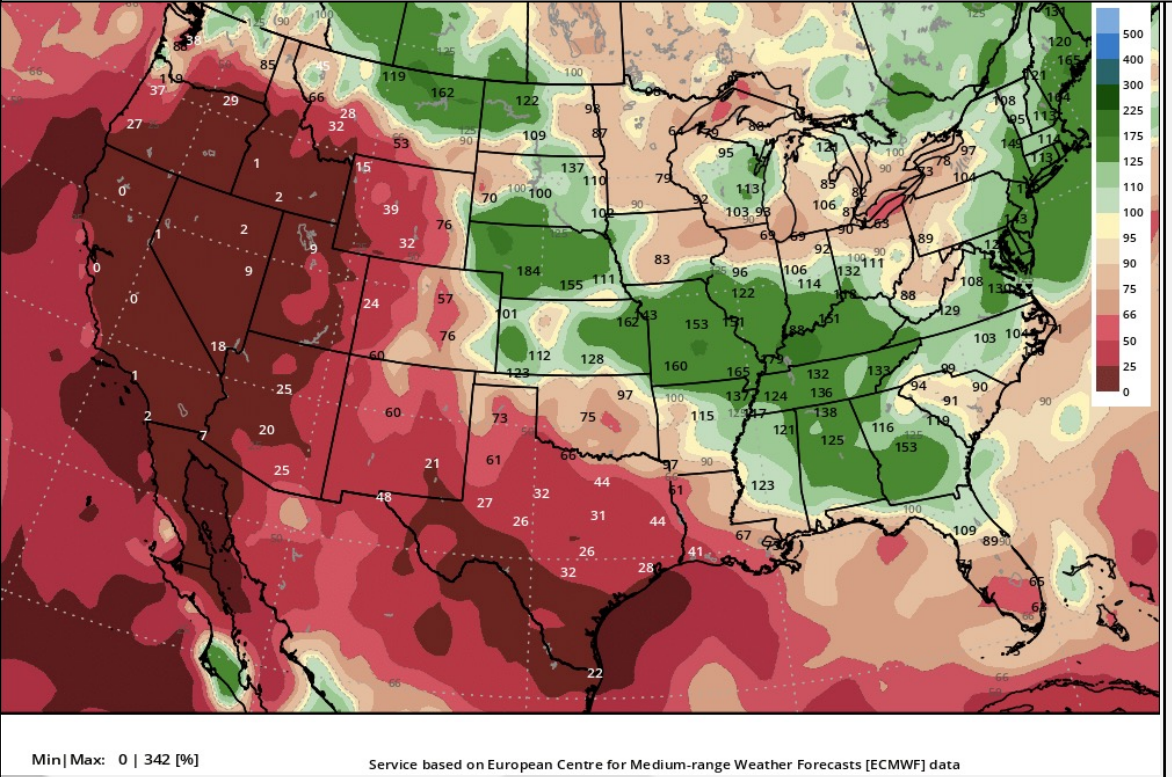



# BAMWX AM PRECIP DATA CHANGES

7-Jul-23

PREPARED BY: BRET WALTS & KIRK HINZ



EPS

GEFS

GFS

1 – 5 DAY CHANGE IN PRECIP TOTALS VS. 12 HR. AGO

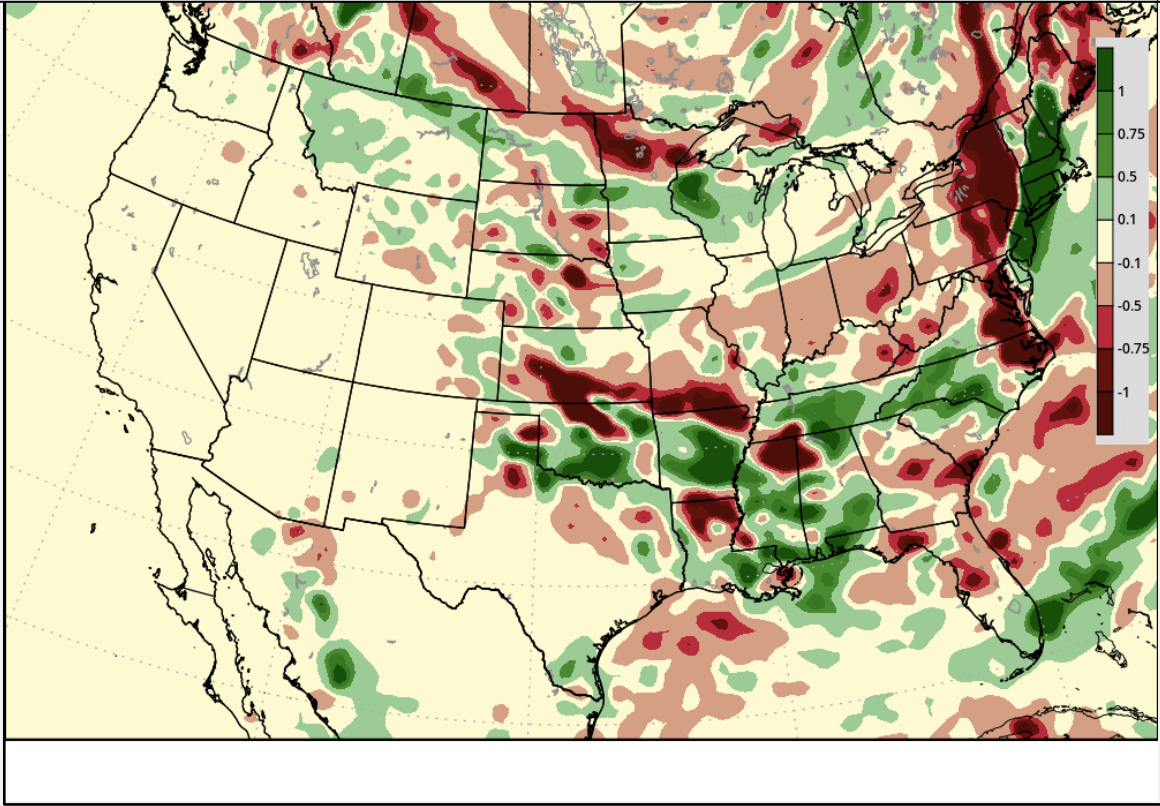
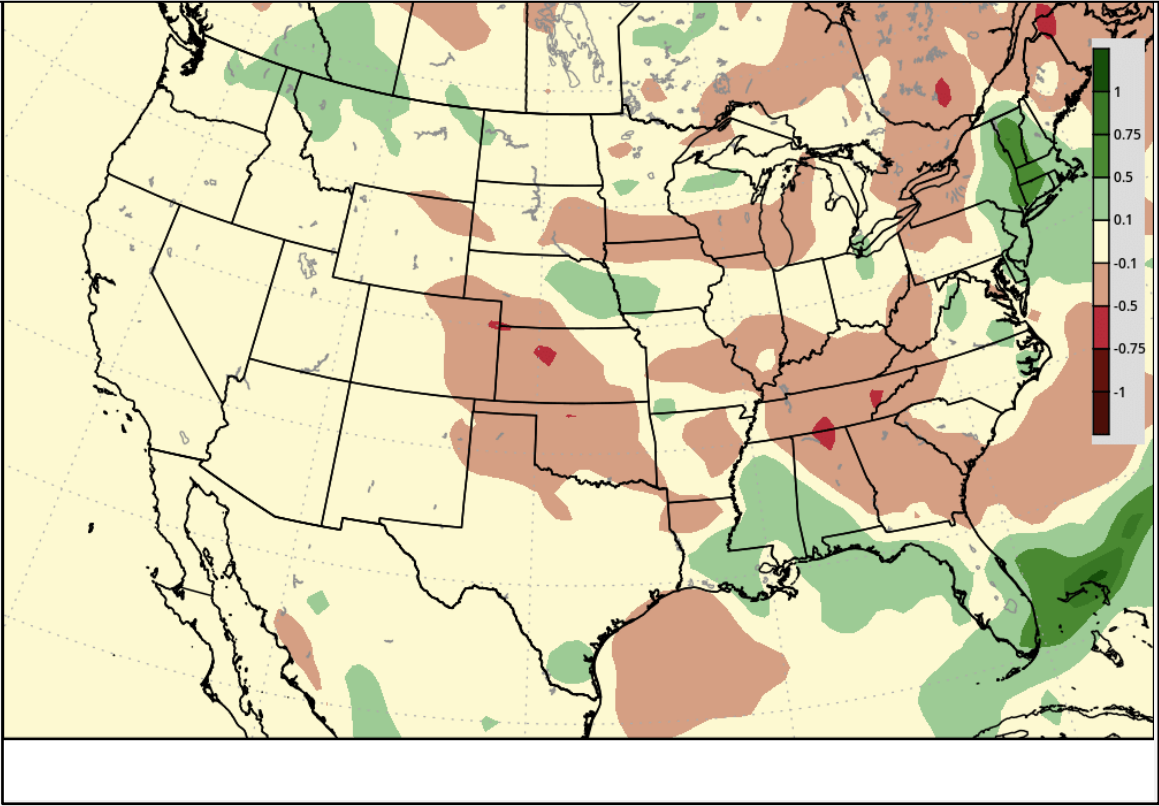
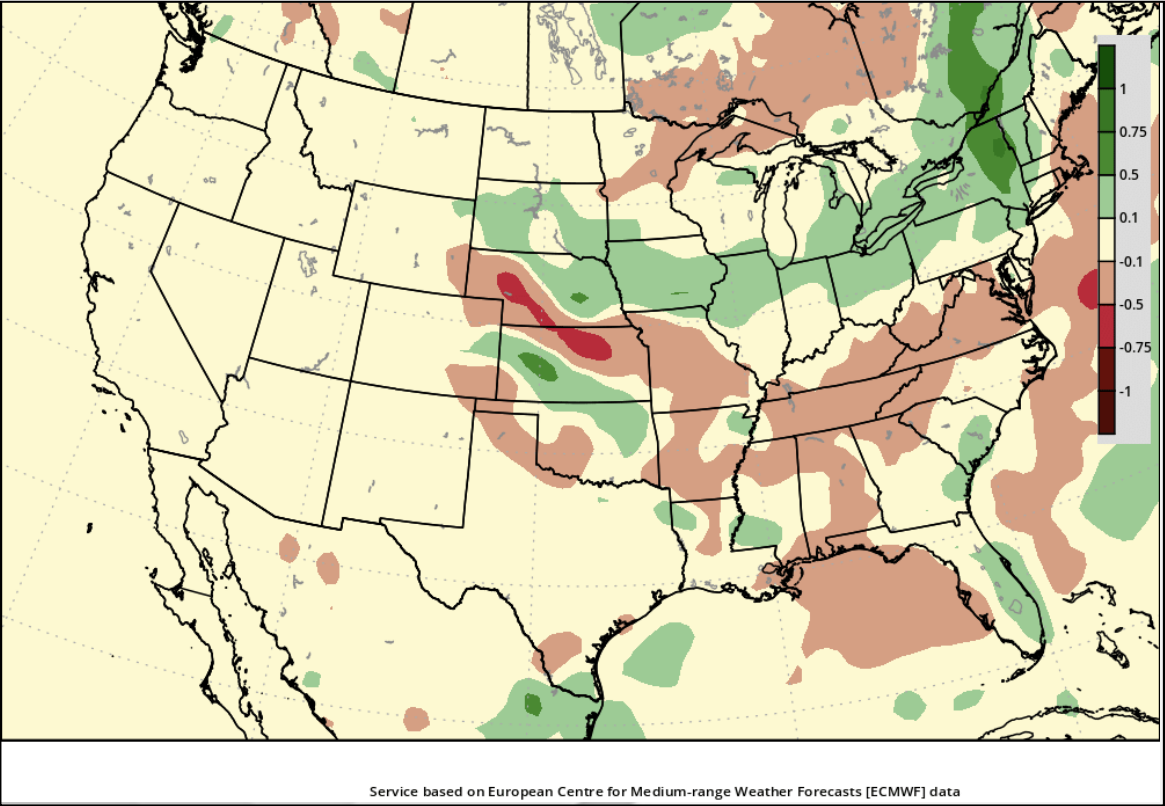

6 – 10 DAY CHANGE IN PRECIP TOTALS VS. 12 HR. AGO

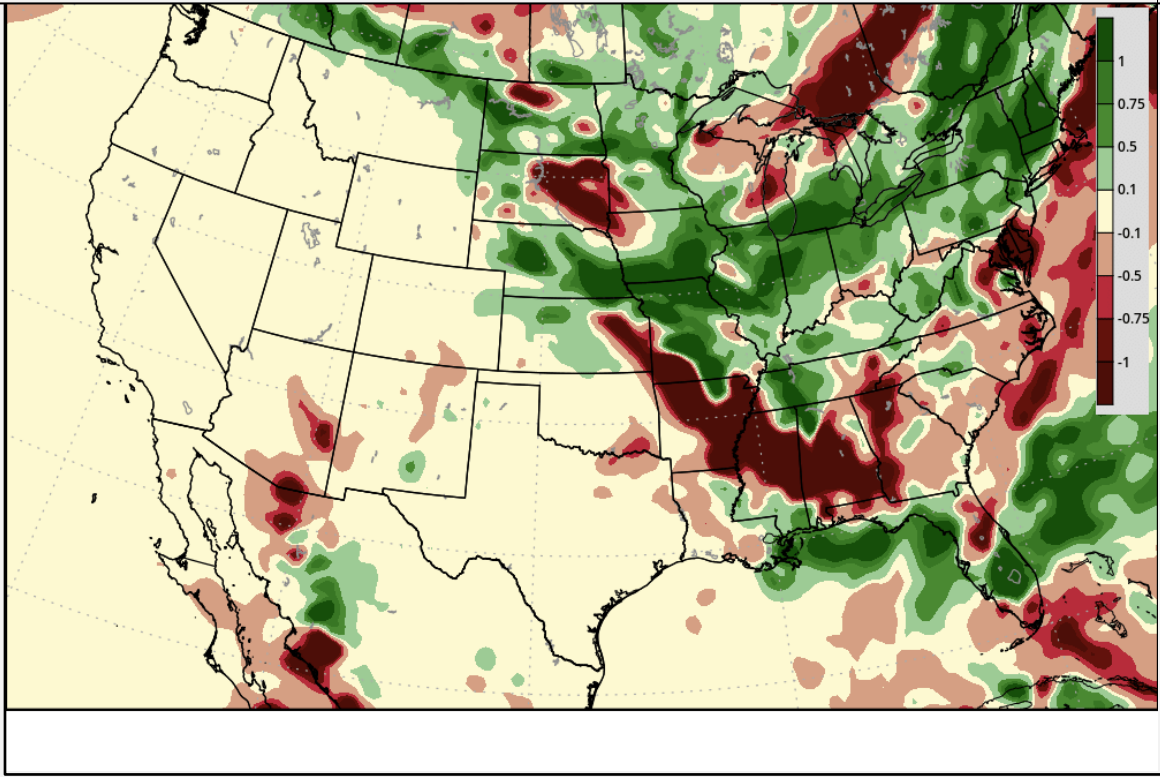
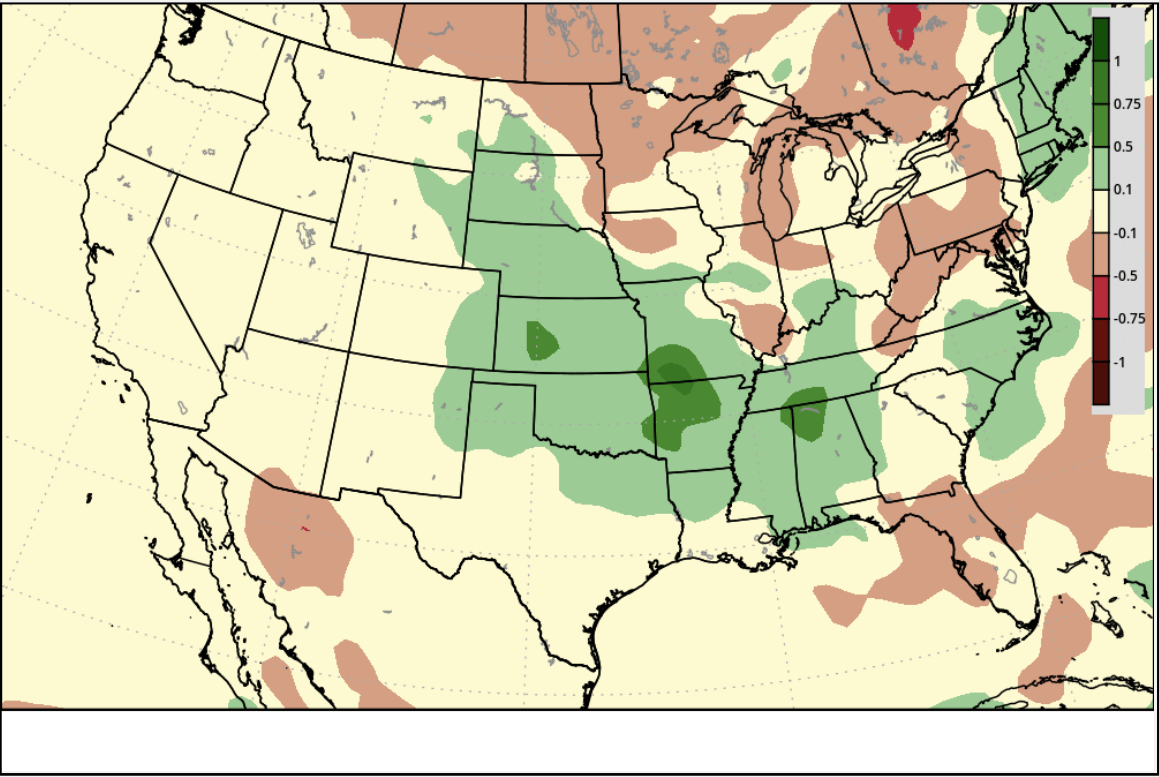
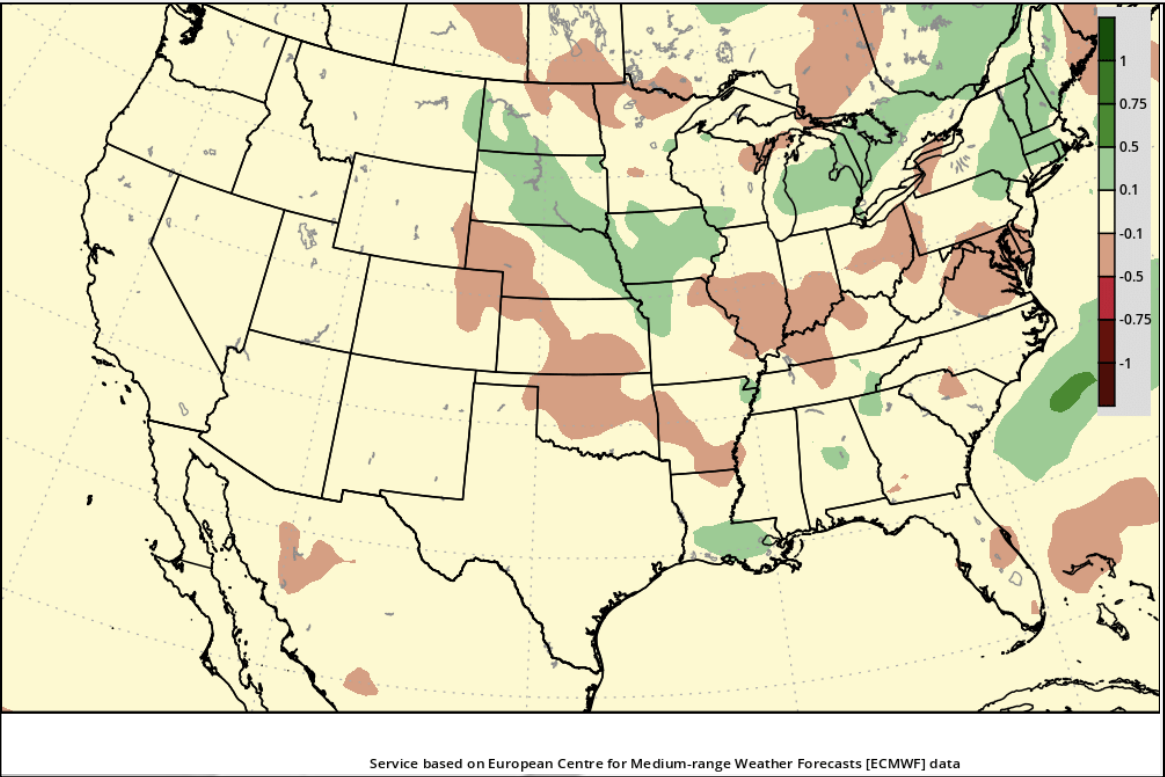

11 – 15 DAY CHANGE IN PRECIP TOTALS VS. 12 HR. AGO

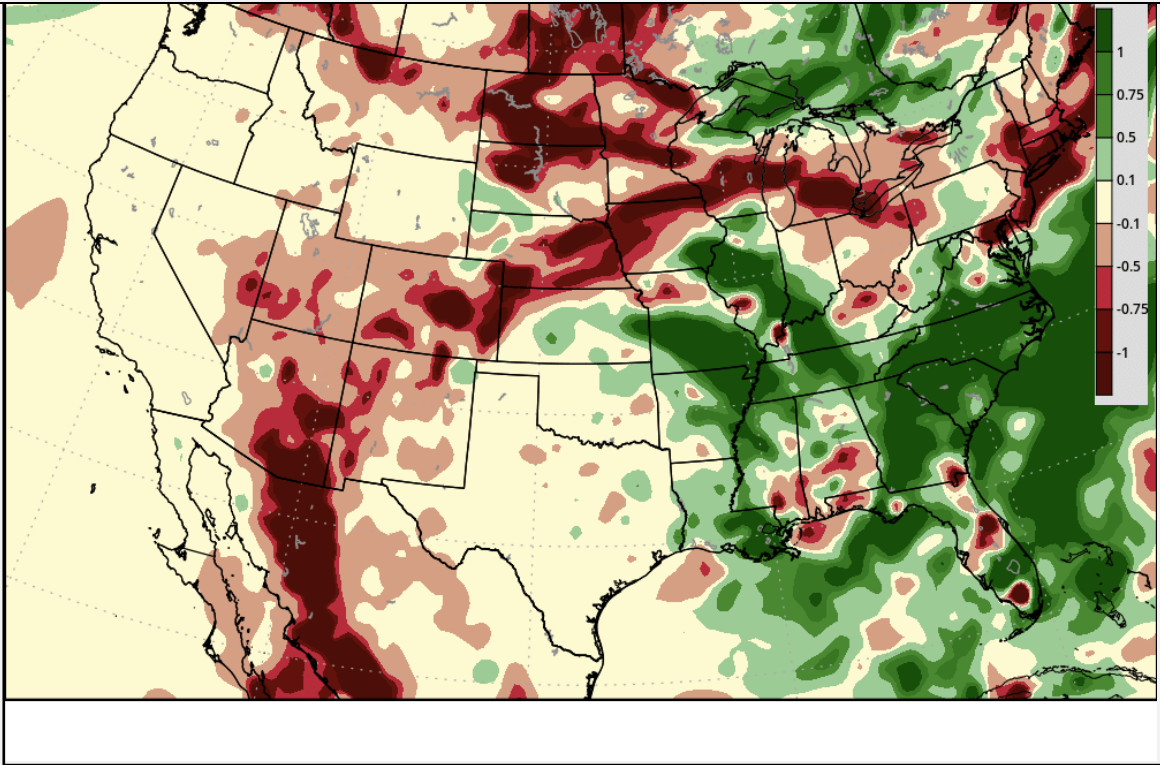
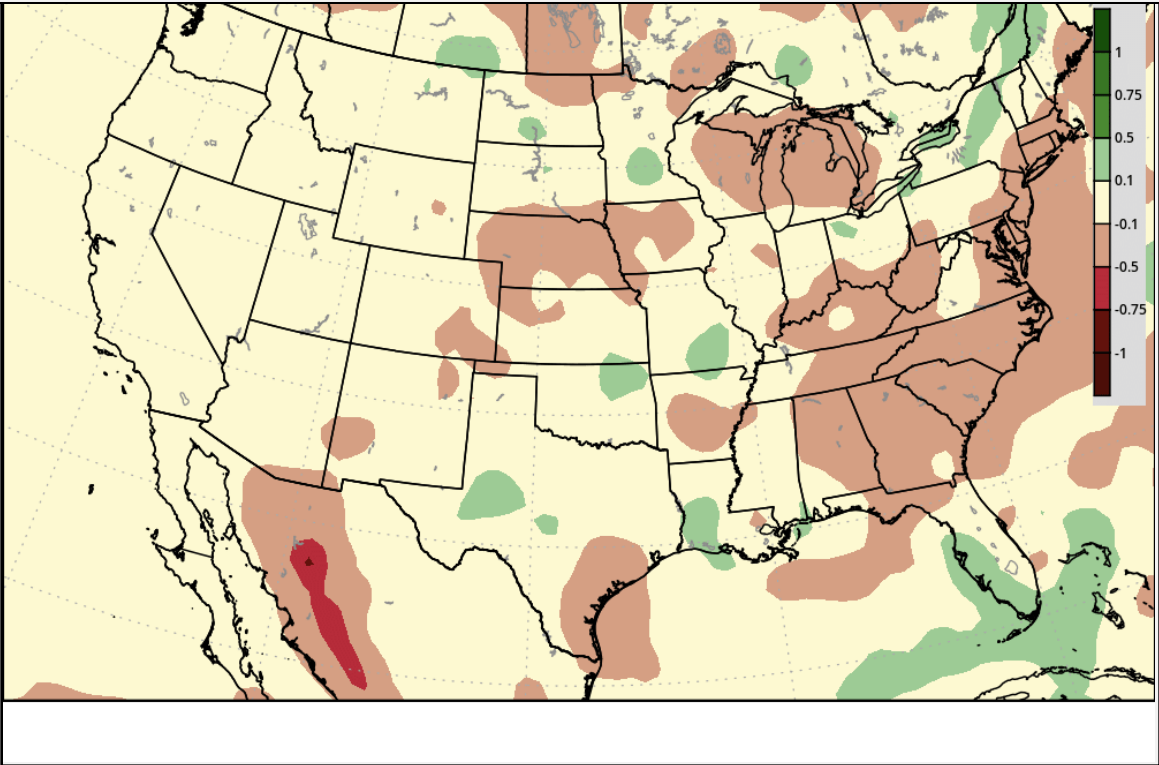
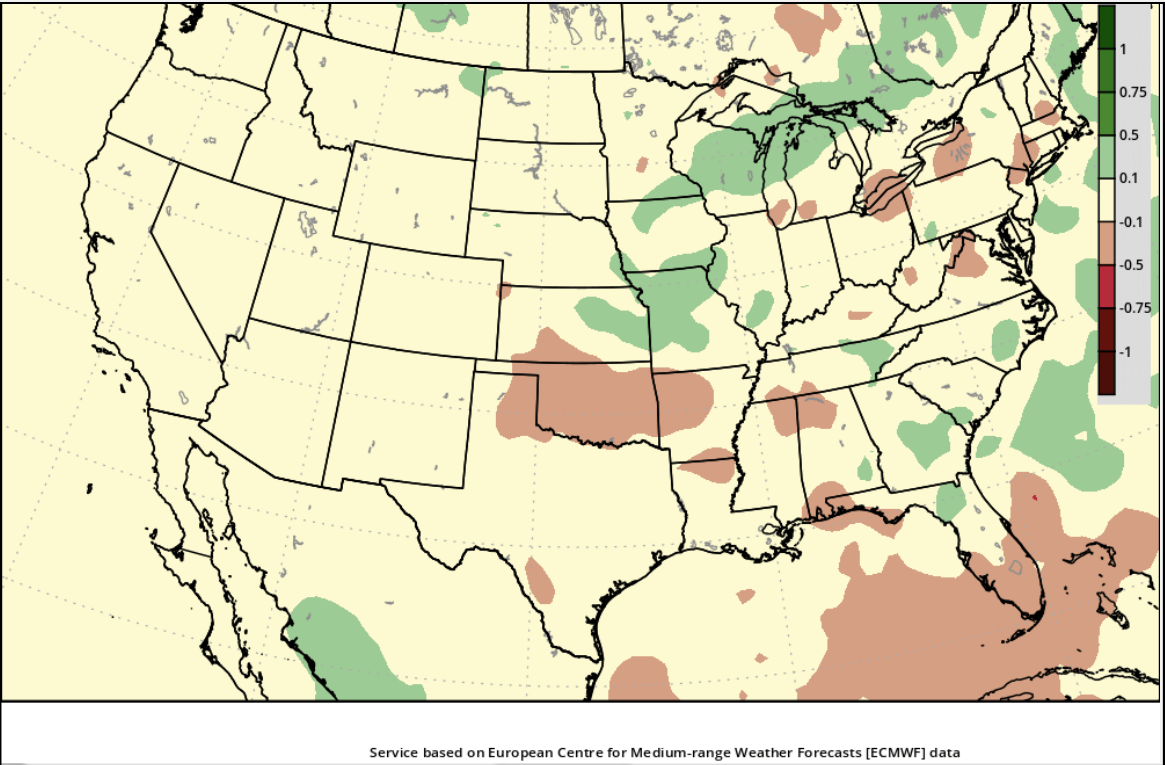



# BAMWX AM TEMP DATA



7-Jul-23

PREPARED BY: BRET WALTS & KIRK HINZ

EPS

GEFS

GFS

## 1 – 5 DAY DEPARTURE FROM NORMAL TEMPERATURE

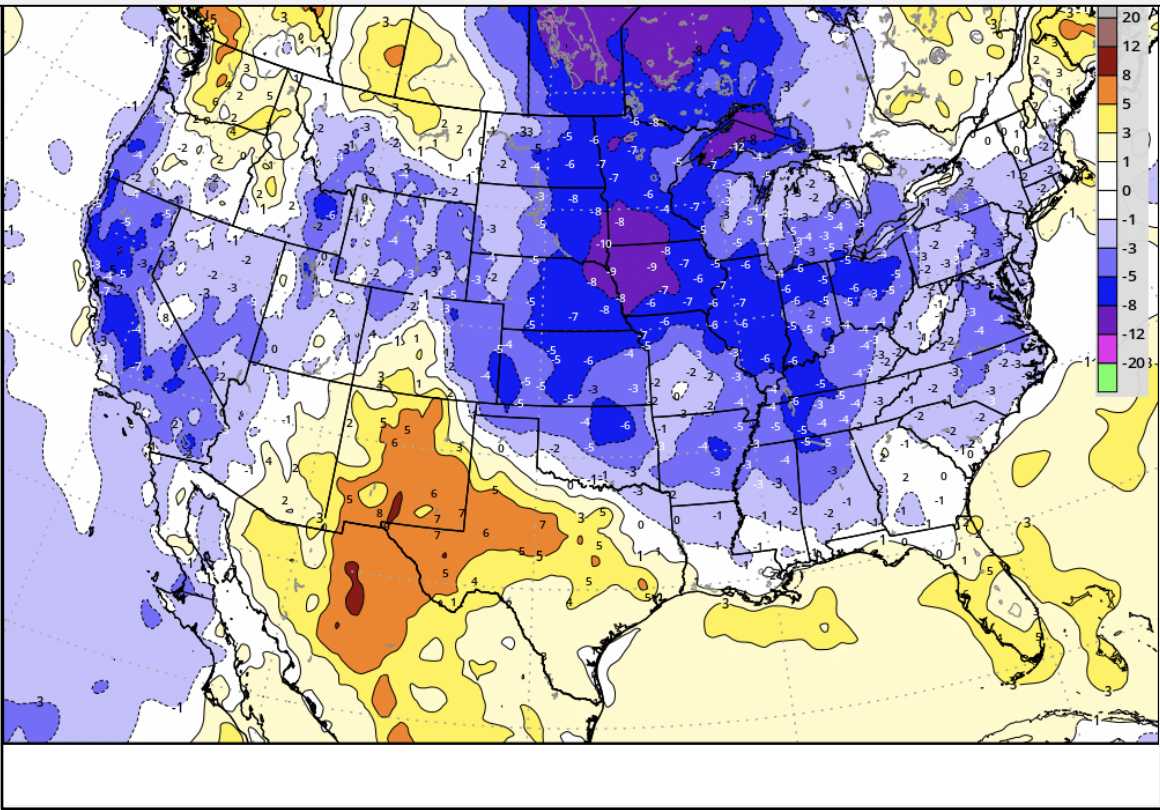
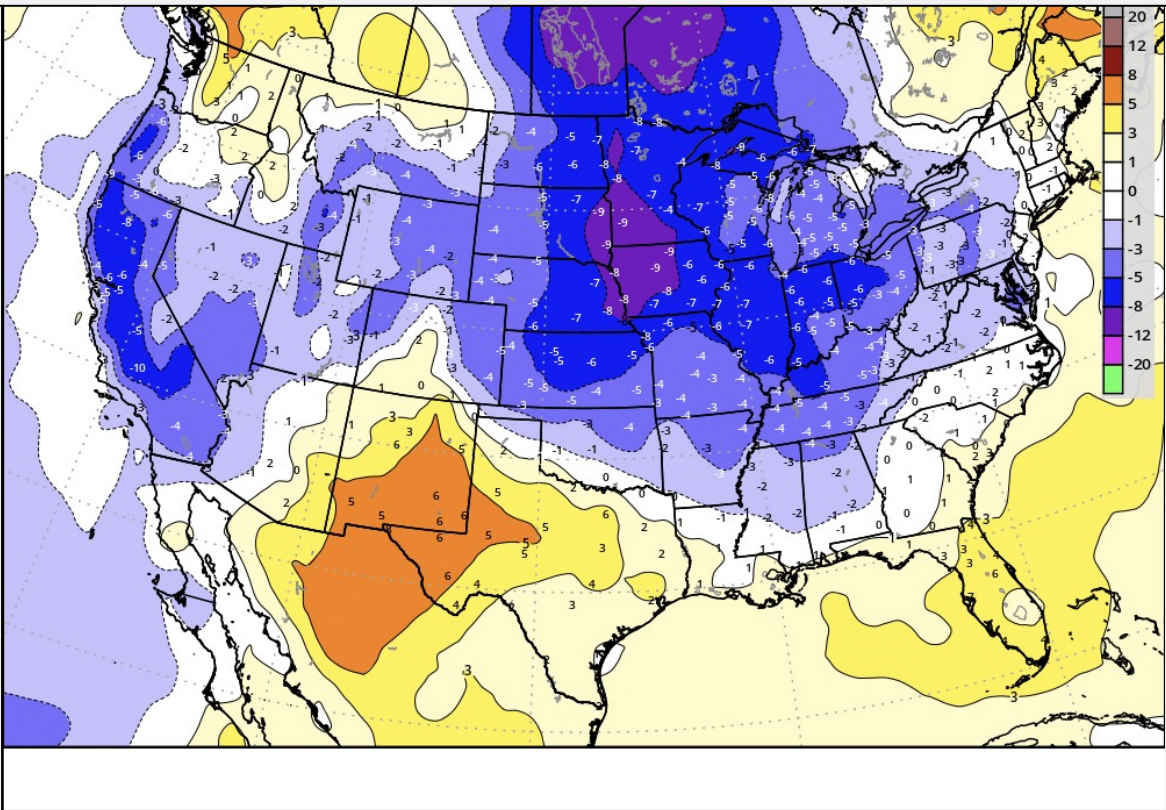
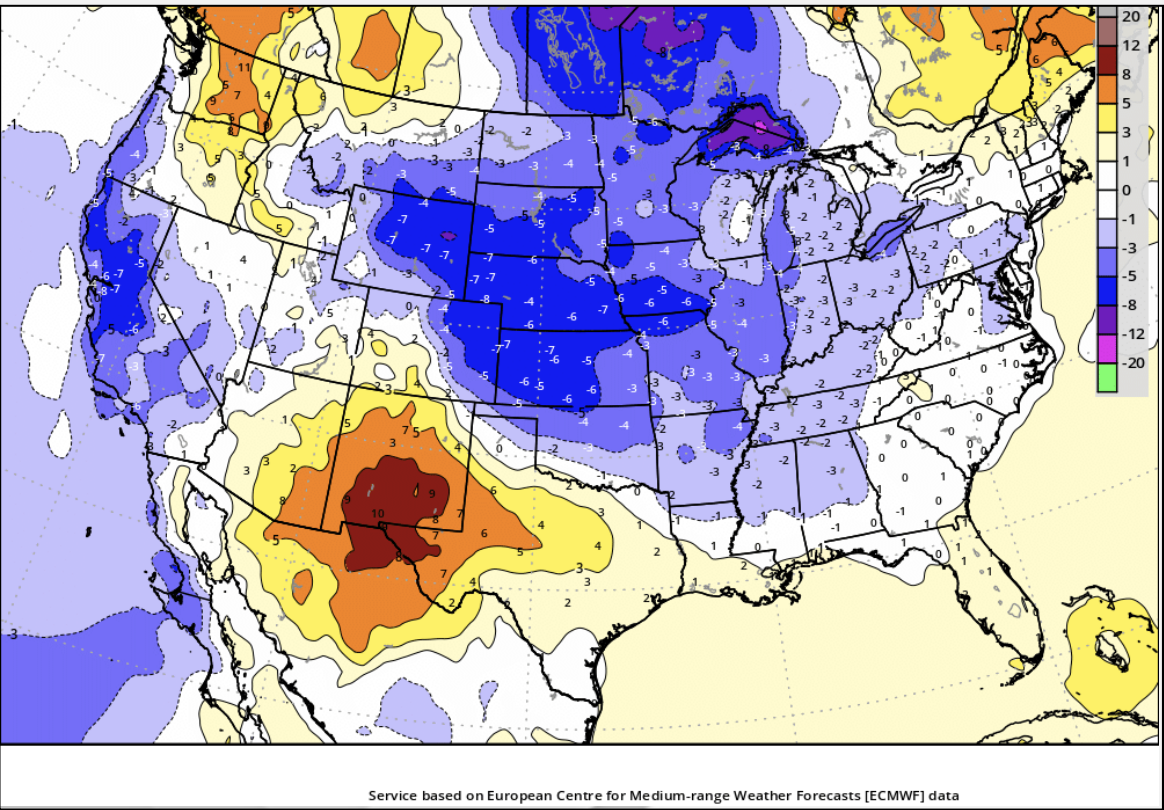

## 6 – 10 DAY DEPARTURE FROM NORMAL TEMPERATURE

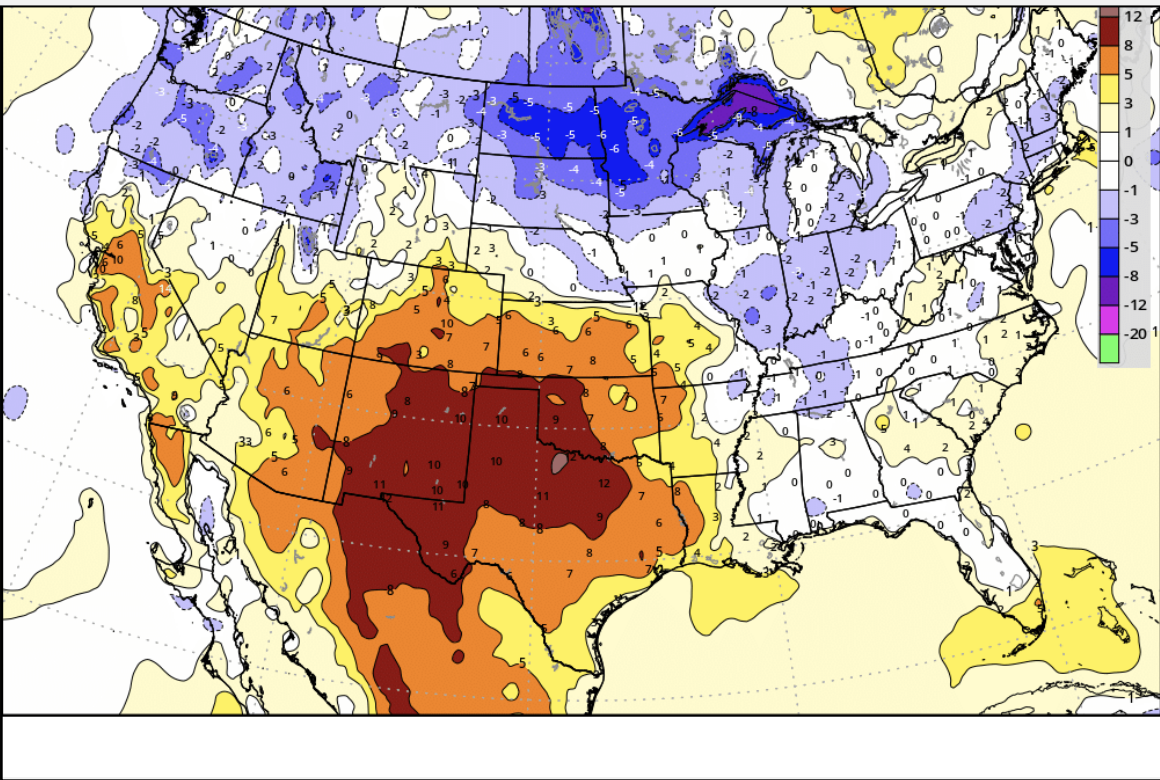
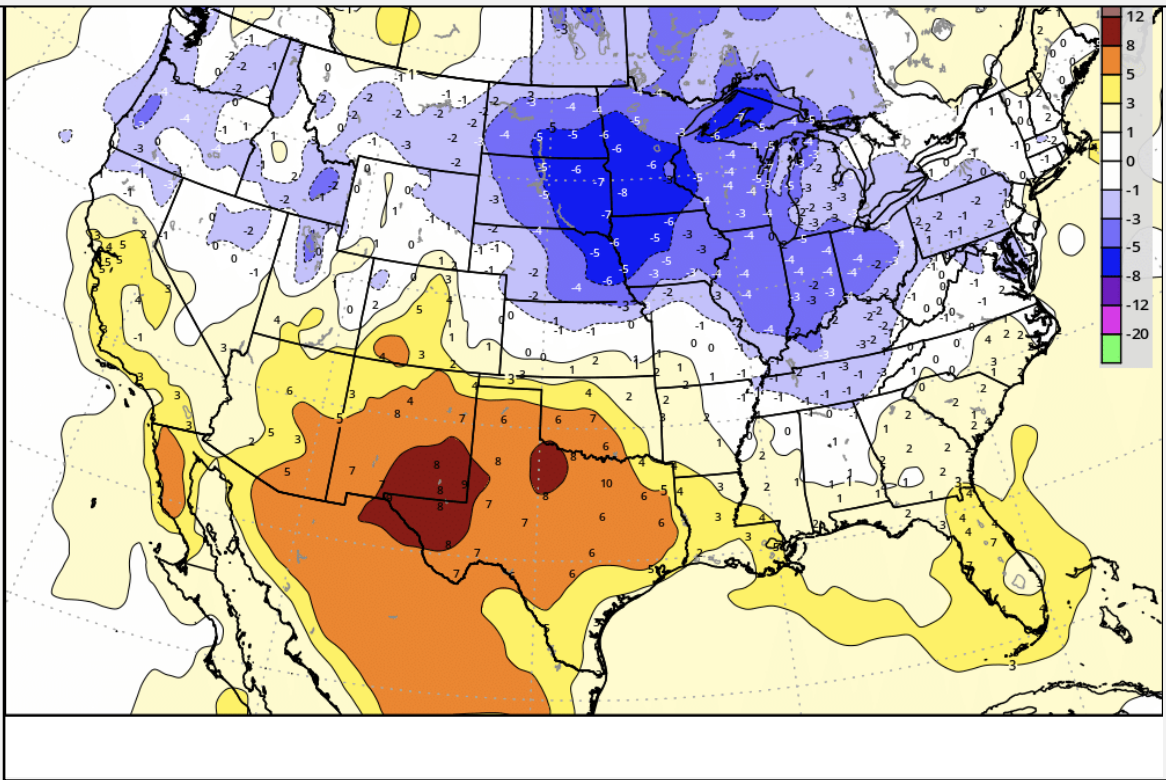
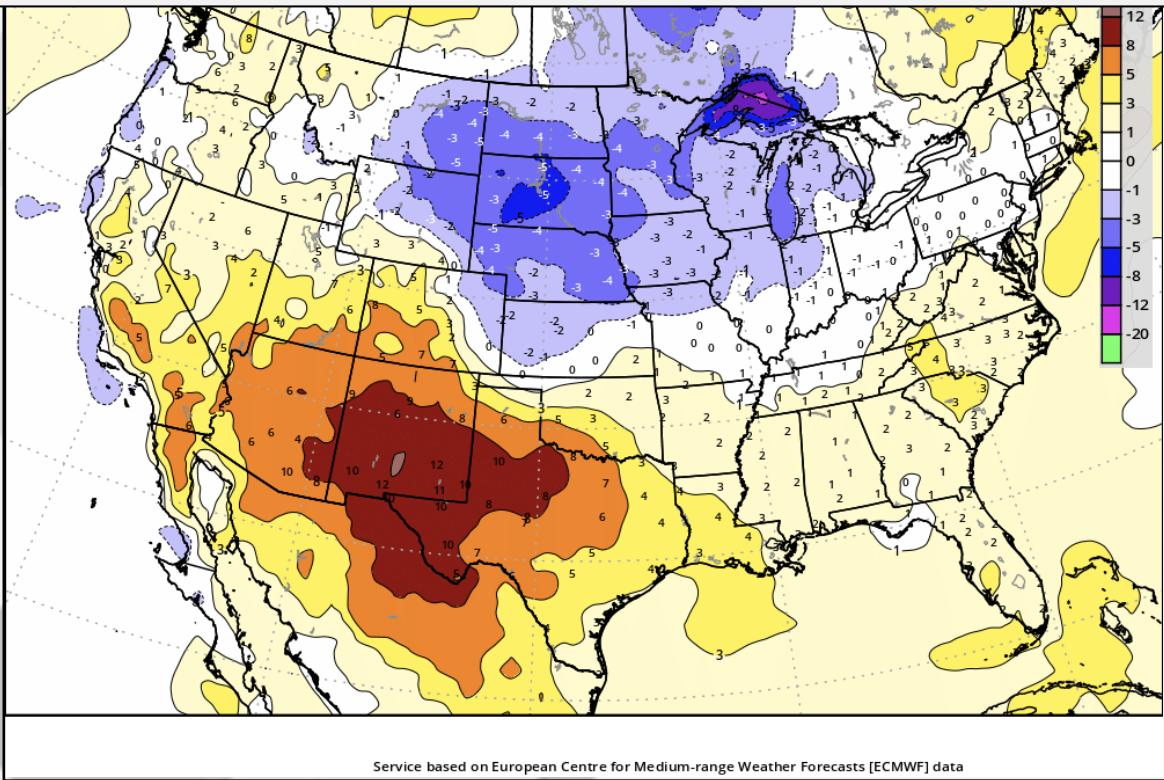

## 11 – 15 DAY DEPARTURE FROM NORMAL TEMPERATURE

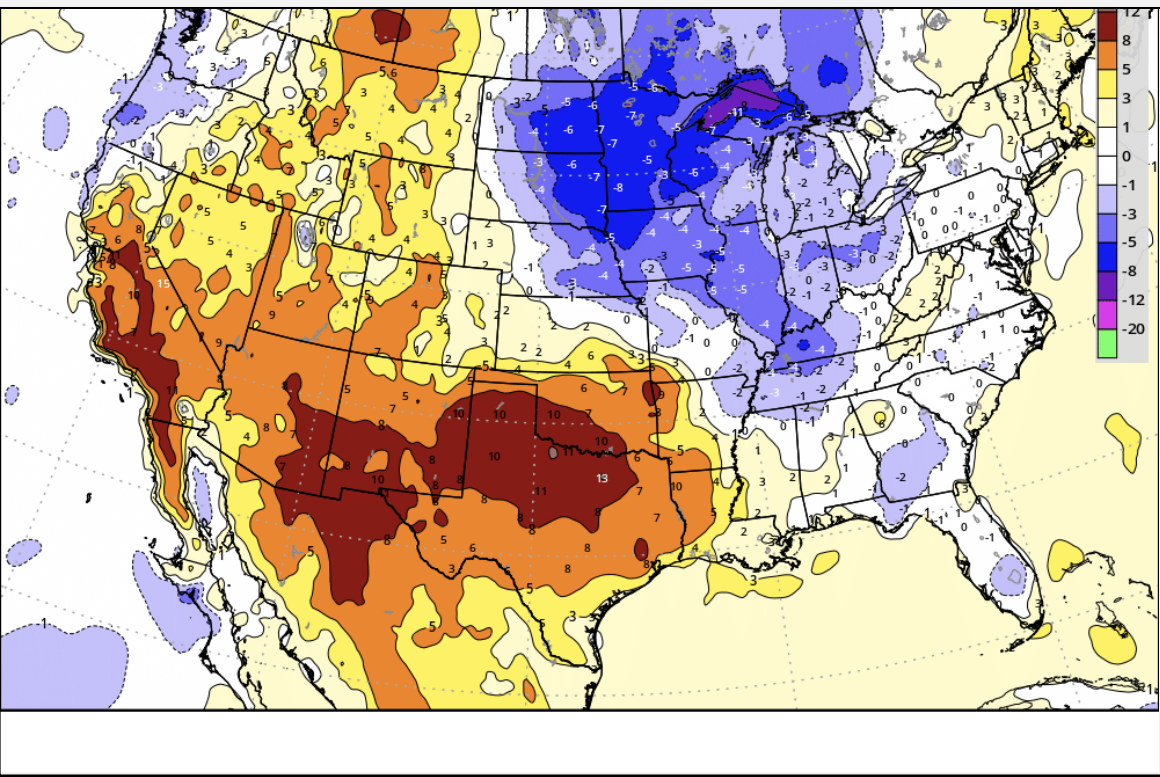
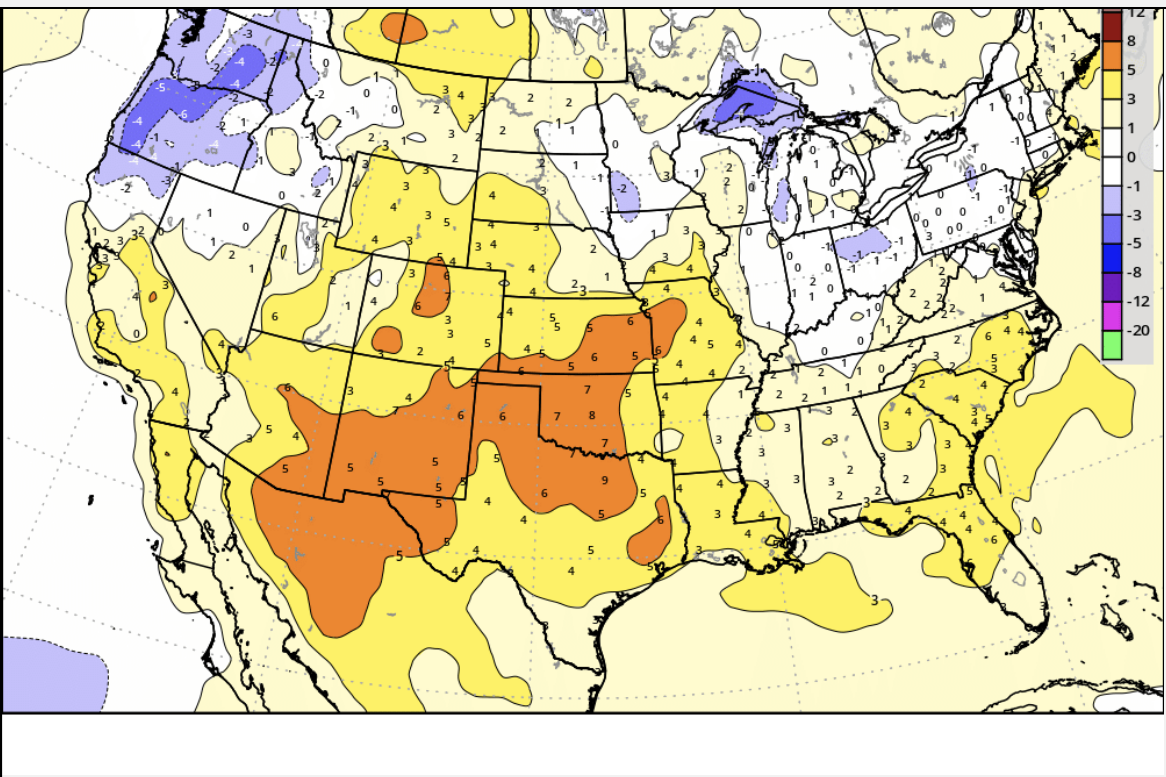
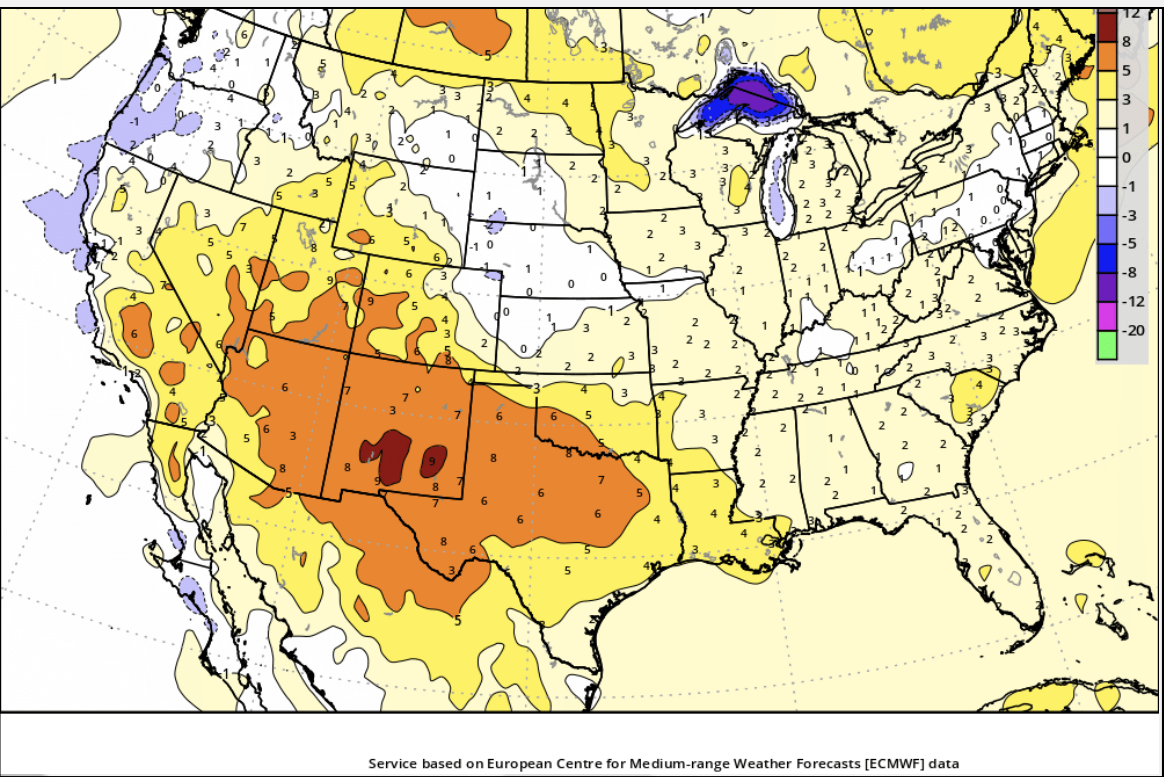



# BAMWX AM TEMP DATA CHANGES

7-Jul-23

PREPARED BY: BRET WALTS & KIRK HINZ



EPS

GEFS

GFS

1 – 5 DAY CHANGE IN TEMPERATURES VS. 12 HR. AGO

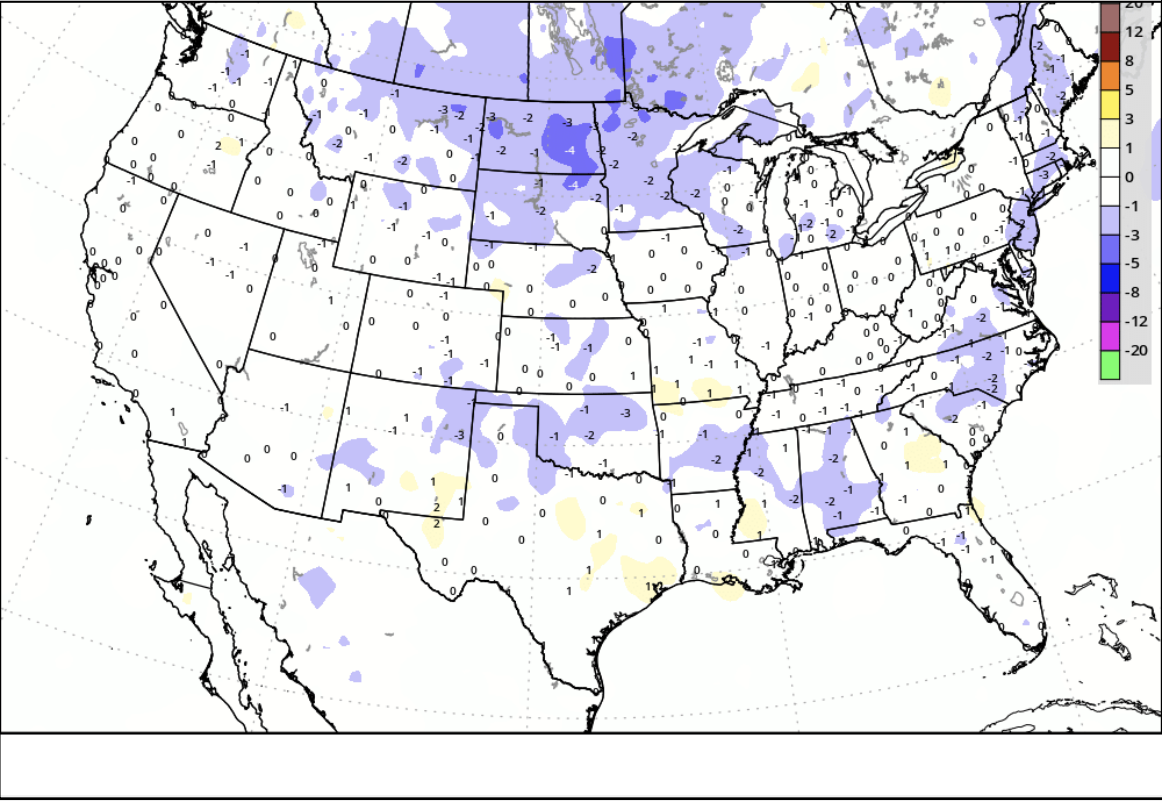
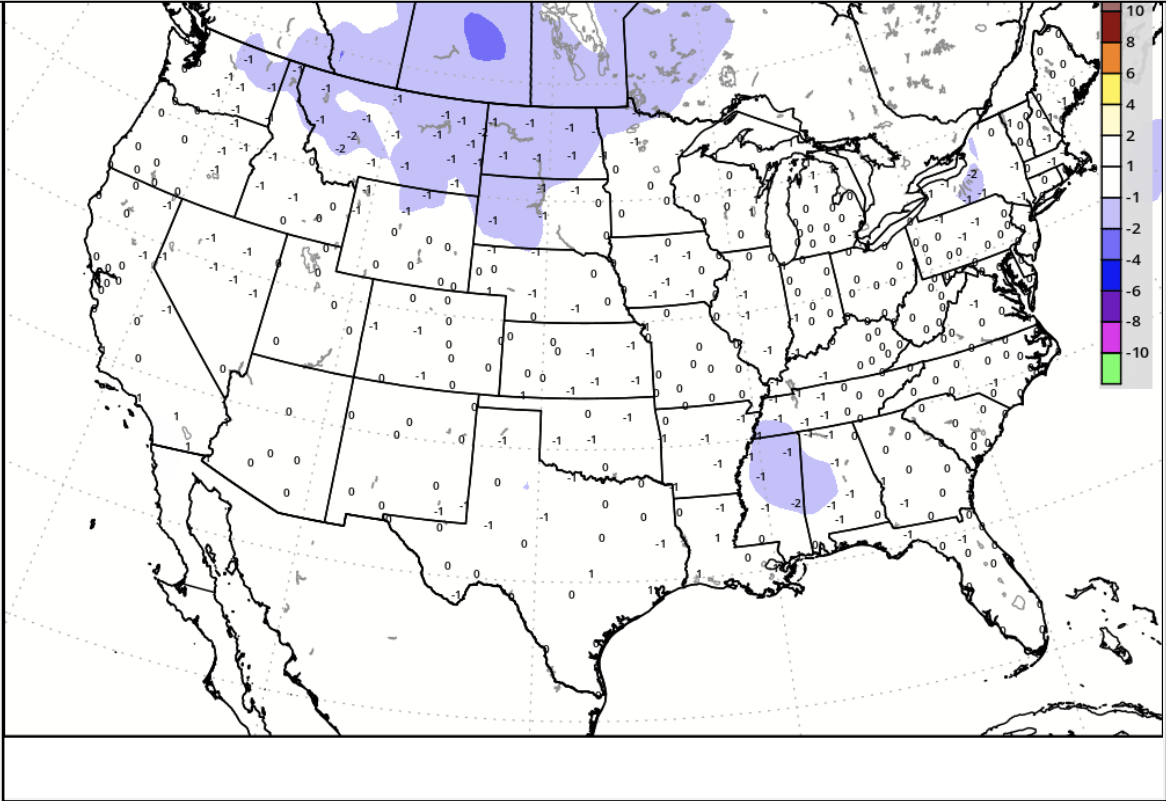
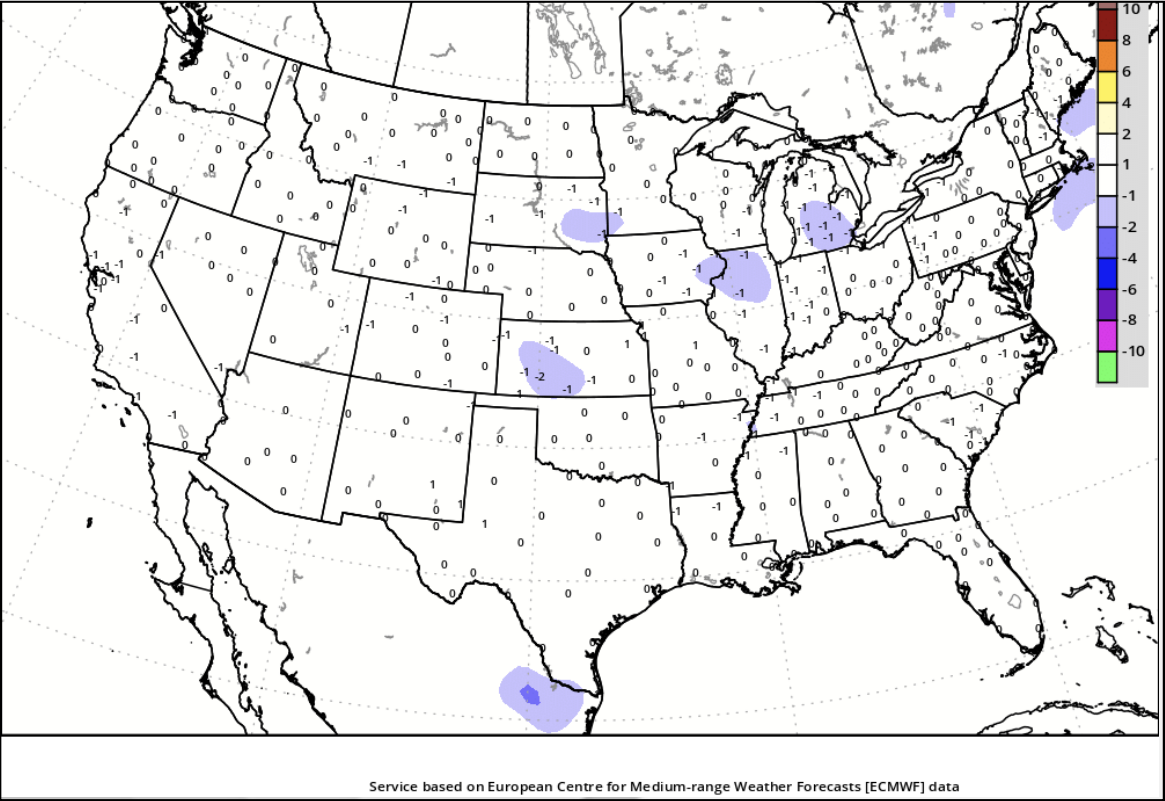

6 – 10 DAY CHANGE IN TEMPERATURES VS. 12 HR. AGO

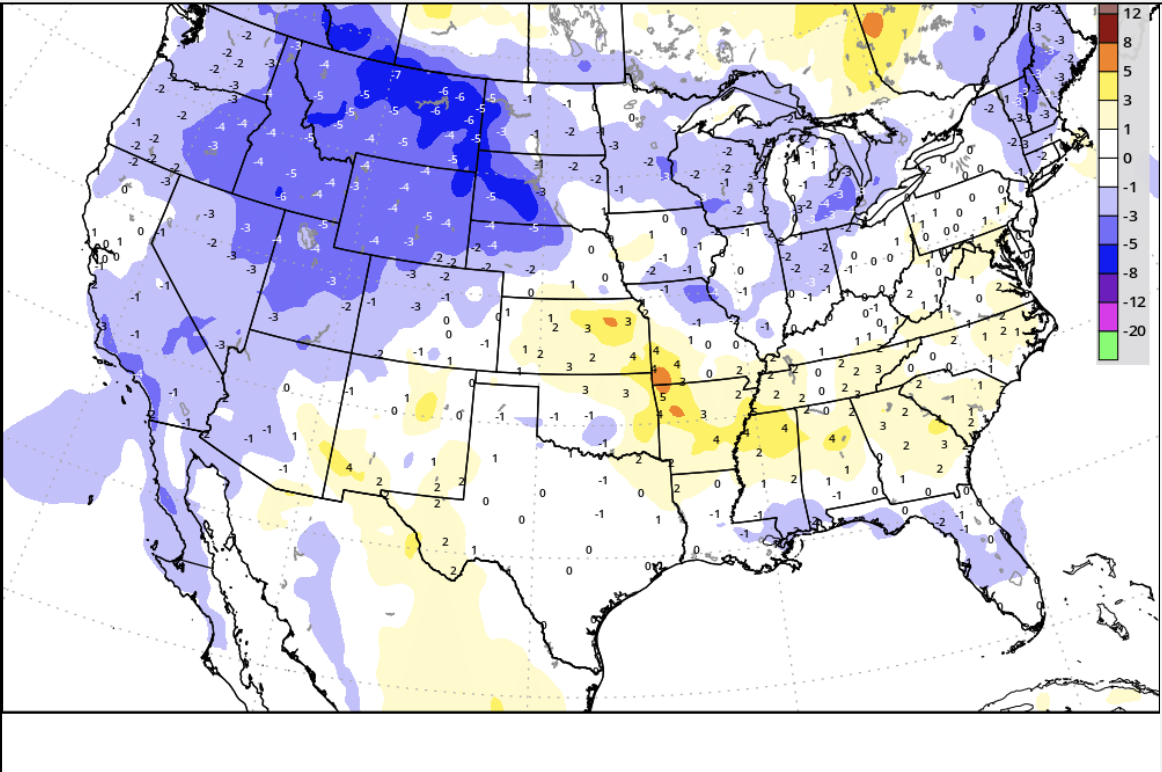
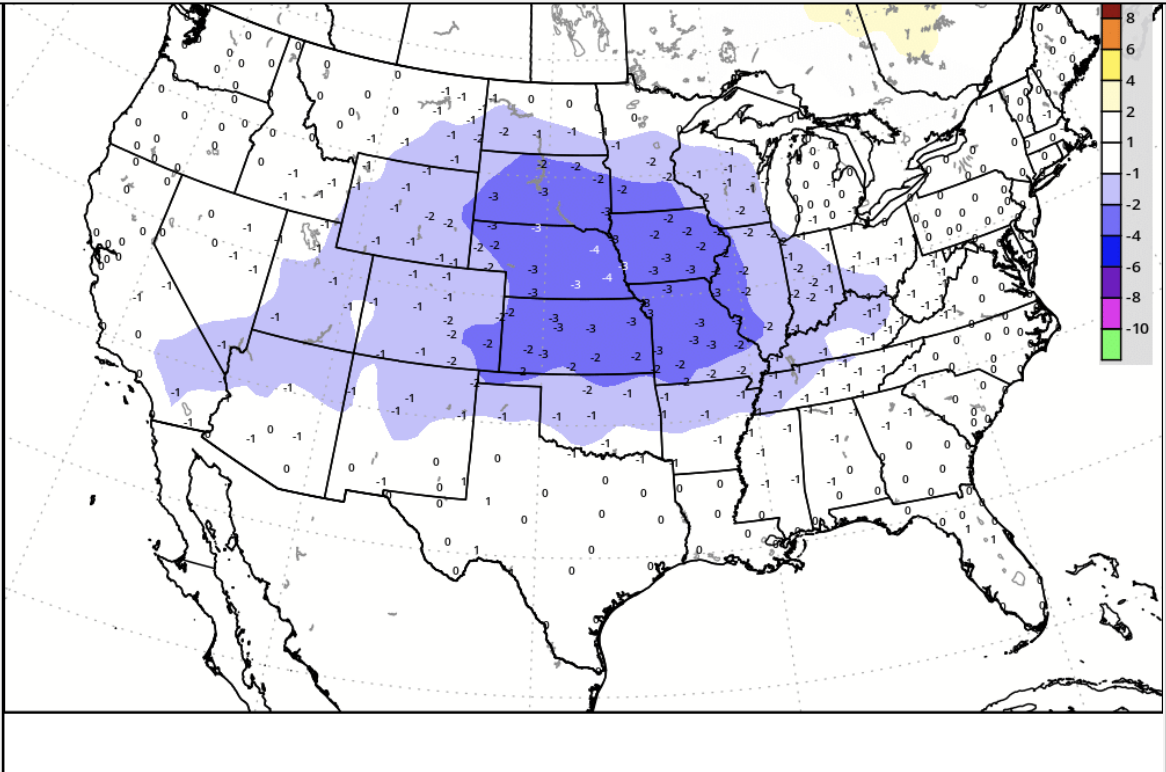
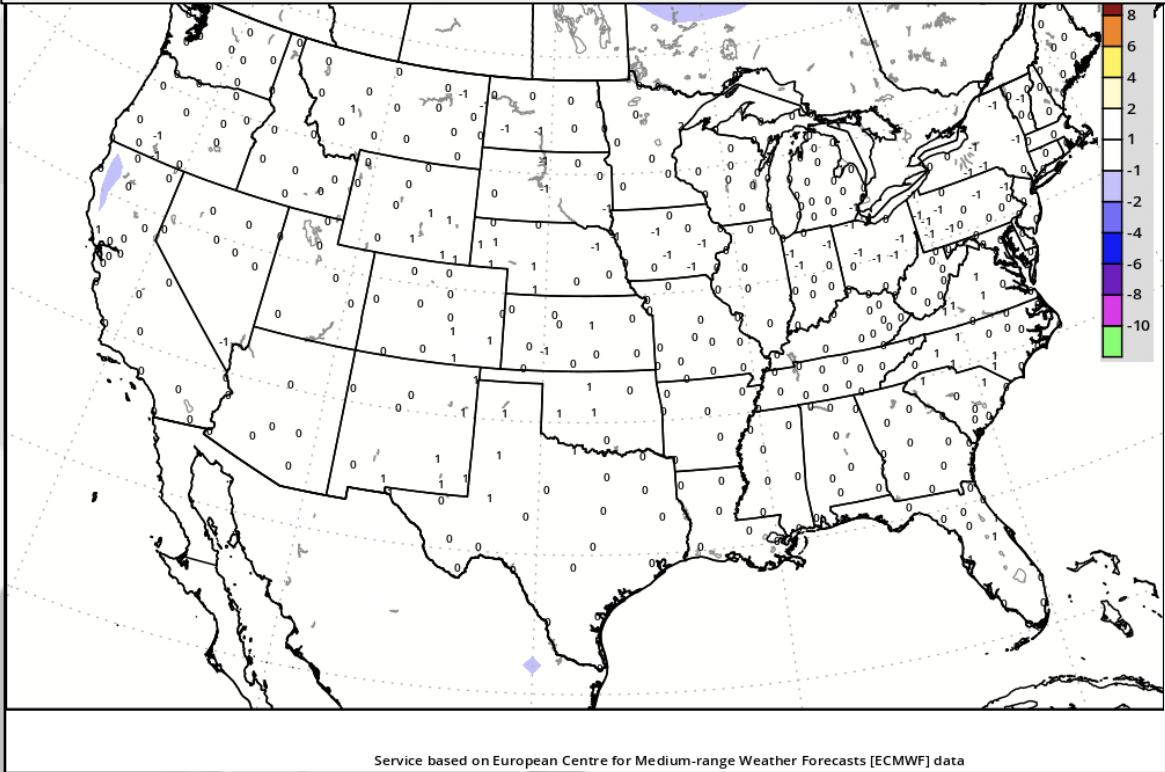

11 – 15 DAY CHANGE IN TEMPERATURES VS. 12 HR. AGO

