

# Houston Pilots Forecast Package



Updated: 4:40 PM CT

Monday, September 5, 2022

Forecaster: Jonathan Kipper

## Weather Headlines

- Expecting this rather active pattern to slowly taper off with daily chances slowly decreasing with some drier days expected by the end of the week.
- No tropical activity is favored in the Gulf over the next 7-10 days with Danielle and Earl remaining in the Atlantic.
- Winds to remain calmer with any elevated winds/gusts likely coming from pockets of stronger precipitation.

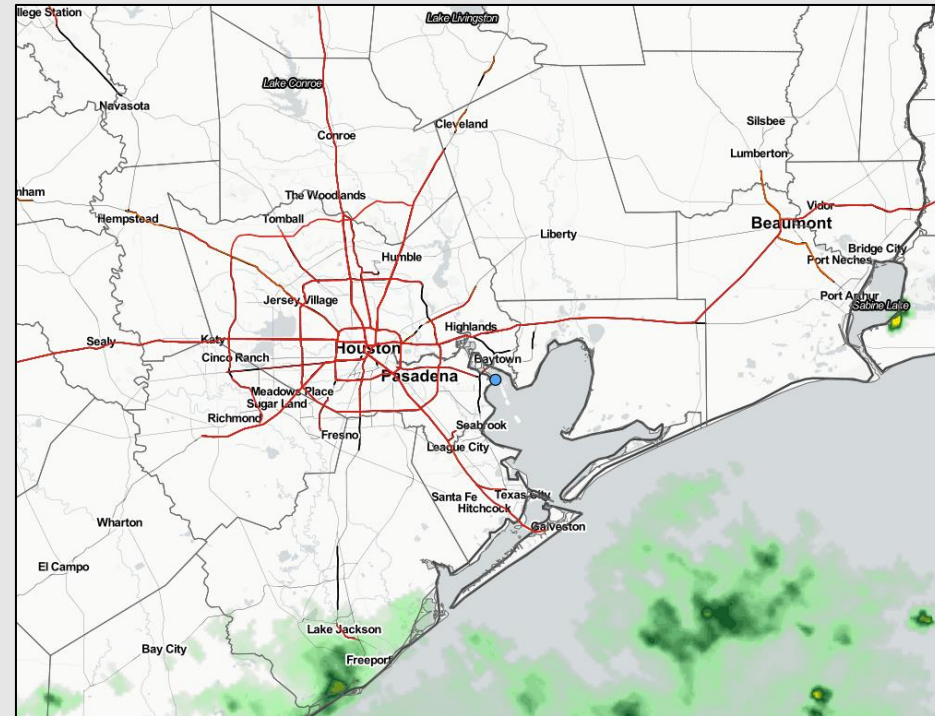

**Radar/ NWS Alerts: 4:40 PM CT**



As always, please do not hesitate to reach out to us with any forecast questions via the chat option on the Weather Porthole or our on-call number, **(317)-560-8122** press 1 for forecast questions.

# Houston Pilots Extended Range Tropical Report

## European Data Tracks Next 10 Days

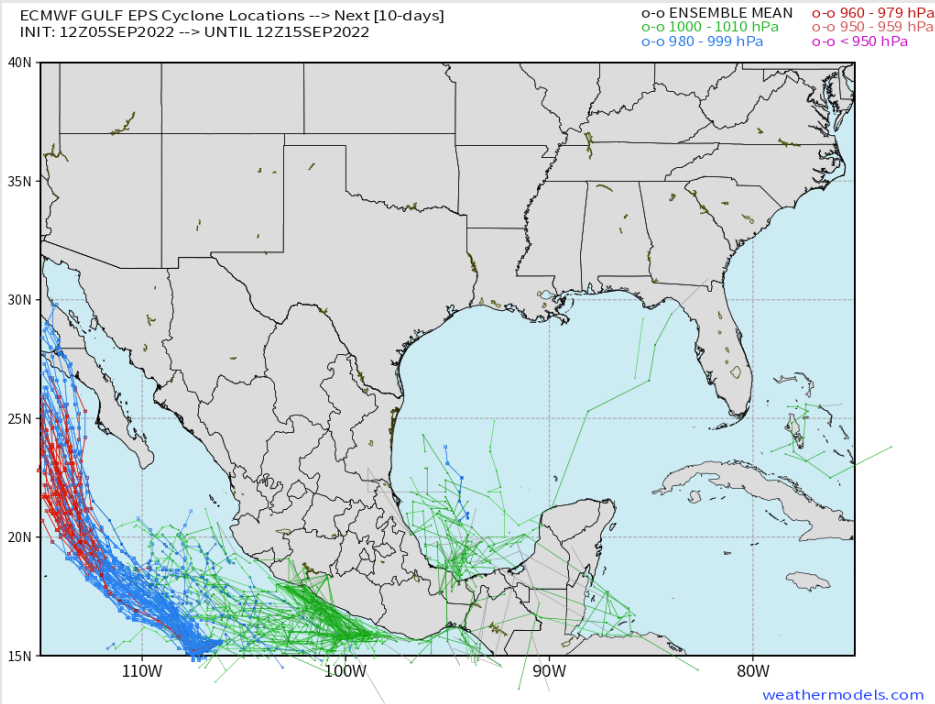

## American Data Tracks Next 10 Days

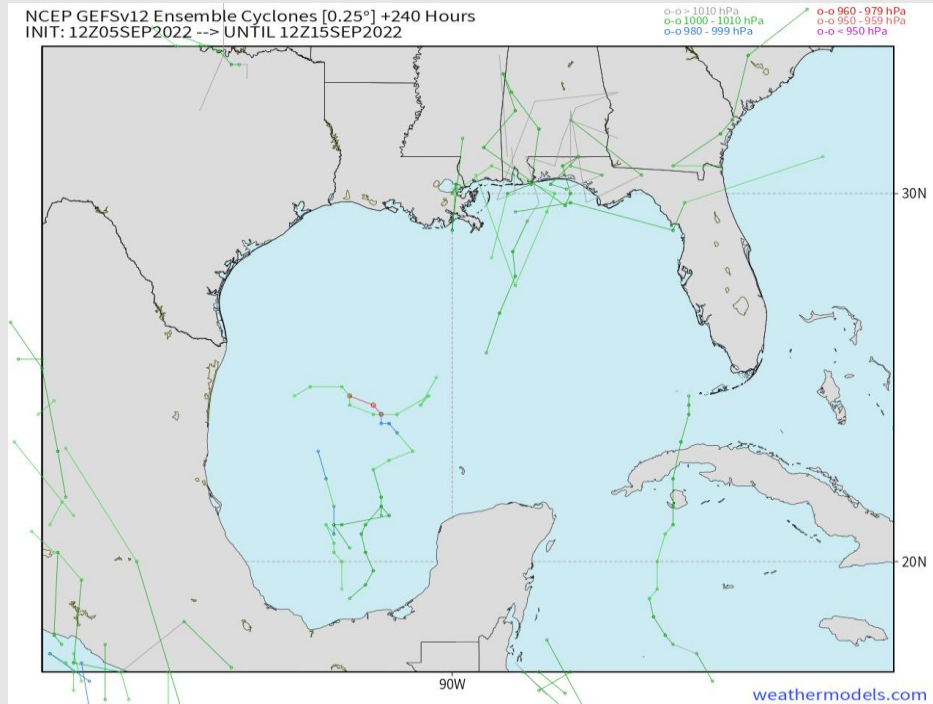

No tropical threats over the next 7 days in the Gulf Of Mexico. Any tropical activity will stay confined to the Atlantic.

**Confidence**

Above  
Normal

Below  
Normal

The image contains two logos. On the left is the logo for BAM WX.COM, featuring the letters 'BAM' in a stylized font with a white 'A' and a black dot, followed by 'WX.COM' in black and 'Weather. Made. Simple.' in blue and red. On the right is the logo for Houston Pilots, featuring a large red 'H' with the text 'Houston Pilots' in white above it.

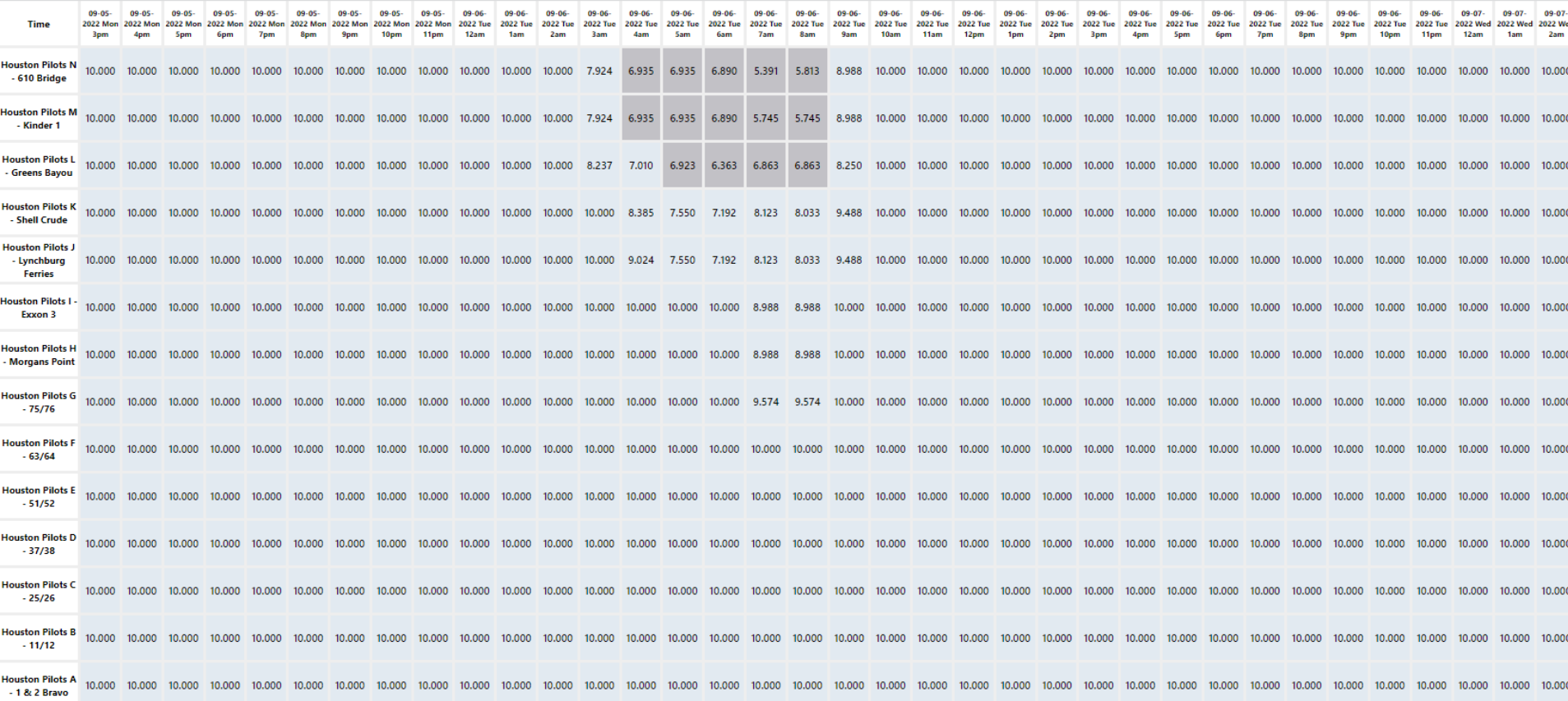

# Houston Pilots Wind Report



Confidence

Above Normal

Below Normal

Sustained wind 13 MPH

Gusts 18 MPH

Wind from the N

Example

WS: 13

G:18

N

Time	09-05-2022 Mon 3pm	09-05-2022 Mon 4pm	09-05-2022 Mon 5pm	09-05-2022 Mon 6pm	09-05-2022 Mon 7pm	09-05-2022 Mon 8pm	09-05-2022 Mon 9pm	09-05-2022 Mon 10pm	09-05-2022 Mon 11pm	09-06-2022 Tue 12am	09-06-2022 Tue 1am	09-06-2022 Tue 2am	09-06-2022 Tue 3am	09-06-2022 Tue 4am	09-06-2022 Tue 5am	09-06-2022 Tue 6am	09-06-2022 Tue 7am	09-06-2022 Tue 8am	09-06-2022 Tue 9am	09-06-2022 Tue 10am	09-06-2022 Tue 11am	09-06-2022 Tue 12pm	09-06-2022 Tue 1pm	09-06-2022 Tue 2pm	09-06-2022 Tue 3pm	09-06-2022 Tue 4pm	09-06-2022 Tue 5pm	09-06-2022 Tue 6pm	09-06-2022 Tue 7pm	09-06-2022 Tue 8pm	09-06-2022 Tue 9pm	09-06-2022 Tue 10pm	09-06-2022 Tue 11pm	09-07-2022 Wed 12am	09-07-2022 Wed 1am	09-07-2022 Wed 2am
Houston Pilots N - 610 Bridge	WS: 4 G:5 W	WS: 1 G:4 SW	WS: 5 G:8 S	WS: 7 G:14 SW	WS: 6 G:15 SSW	WS: 6 G:15 SSW	WS: 6 G:16 SSW	WS: 5 G:14 SSW	WS: 2 G:8 S	WS: 2 G:7 S	WS: 4 G:9 SSW	WS: 4 G:10 SW	WS: 2 G:6 WNW	WS: 1 G:3 NE	WS: 2 G:3 NNE	WS: 2 G:3 NW	WS: 2 G:3 W	WS: 2 G:4 WNW	WS: 3 G:5 NW	WS: 4 G:6 WNW	WS: 4 G:6 W	WS: 4 G:7 W	WS: 5 G:8 SW	WS: 5 G:9 S	WS: 6 G:10 SSE	WS: 6 G:10 SSE	WS: 7 G:11 SSE	WS: 7 G:10 S	WS: 7 G:10 S	WS: 6 G:9 S	WS: 4 G:8 S	WS: 4 G:7 S	WS: 3 G:6 SSW	WS: 3 G:5 SSW	WS: 2 G:3 SW	
Houston Pilots M - Kinder 1	WS: 3 G:4 W	WS: 1 G:3 S	WS: 6 G:9 SSE	WS: 7 G:14 SSW	WS: 6 G:15 SSW	WS: 6 G:15 SSW	WS: 6 G:16 SSW	WS: 5 G:13 SSW	WS: 2 G:8 S	WS: 2 G:6 SSW	WS: 4 G:9 SSW	WS: 4 G:10 SW	WS: 2 G:6 WNW	WS: 1 G:3 NE	WS: 2 G:3 NNE	WS: 2 G:3 NW	WS: 2 G:3 W	WS: 2 G:4 WNW	WS: 3 G:5 NW	WS: 3 G:6 WNW	WS: 4 G:6 WSW	WS: 4 G:7 WSW	WS: 5 G:8 SSW	WS: 5 G:9 S	WS: 6 G:10 SSE	WS: 6 G:10 SSE	WS: 7 G:11 SSE	WS: 7 G:10 S	WS: 7 G:10 S	WS: 5 G:8 S	WS: 4 G:8 S	WS: 4 G:6 S	WS: 3 G:6 SSW	WS: 3 G:5 SSW	WS: 2 G:3 SW	
Houston Pilots L - Greens Bayou	WS: 3 G:4 WSW	WS: 1 G:4 SE	WS: 6 G:9 SE	WS: 7 G:14 S	WS: 6 G:15 SSW	WS: 6 G:15 SSW	WS: 6 G:16 SSW	WS: 5 G:13 SSW	WS: 1 G:8 S	WS: 2 G:6 SW	WS: 4 G:9 SSW	WS: 3 G:9 SW	WS: 1 G:5 NW	WS: 1 G:4 SSE	WS: 2 G:3 NNE	WS: 2 G:2 NNW	WS: 2 G:3 W	WS: 2 G:4 WNW	WS: 3 G:5 NW	WS: 3 G:6 WNW	WS: 4 G:6 WSW	WS: 4 G:8 WSW	WS: 5 G:8 S	WS: 6 G:9 SSE	WS: 6 G:10 SSE	WS: 6 G:10 SSE	WS: 7 G:11 SSE	WS: 7 G:10 SSE	WS: 7 G:10 S	WS: 5 G:8 S	WS: 4 G:8 S	WS: 4 G:6 S	WS: 3 G:6 SSW	WS: 3 G:5 SSW	WS: 2 G:3 WSW	
Houston Pilots K - Shell Crude	WS: 2 G:4 W	WS: 2 G:5 W	WS: 8 G:12 SE	WS: 9 G:15 S	WS: 7 G:14 S	WS: 6 G:15 SSW	WS: 6 G:16 SSW	WS: 5 G:14 SSW	WS: 1 G:8 S	WS: 2 G:5 W	WS: 4 G:9 SSW	WS: 3 G:10 SW	WS: 1 G:5 WNW	WS: 4 G:6 SW	WS: 2 G:3 NNE	WS: 2 G:3 NNW	WS: 2 G:3 WSW	WS: 2 G:3 NW	WS: 4 G:5 NW	WS: 4 G:6 WNW	WS: 4 G:6 WSW	WS: 5 G:8 SW	WS: 6 G:8 SSE	WS: 6 G:10 SSE	WS: 6 G:10 SSE	WS: 7 G:11 SSE	WS: 7 G:10 SSE	WS: 7 G:10 S	WS: 5 G:8 S	WS: 4 G:8 S	WS: 4 G:7 S	WS: 3 G:6 SSW	WS: 3 G:5 SSW	WS: 2 G:3 WSW		
Houston Pilots J - Lynchburg Ferries	WS: 3 G:4 WSW	WS: 4 G:6 SE	WS: 9 G:12 S	WS: 9 G:15 S	WS: 8 G:15 SSW	WS: 6 G:16 SSW	WS: 6 G:16 SSW	WS: 5 G:14 SSW	WS: 1 G:8 S	WS: 4 G:6 W	WS: 4 G:10 SSW	WS: 3 G:9 SSW	WS: 1 G:5 WNW	WS: 2 G:5 NW	WS: 2 G:3 NE	WS: 2 G:3 NNW	WS: 2 G:3 SW	WS: 2 G:4 NW	WS: 3 G:6 NW	WS: 4 G:6 WNW	WS: 4 G:7 SW	WS: 5 G:8 SW	WS: 5 G:8 S	WS: 6 G:9 SSE	WS: 6 G:10 SSE	WS: 6 G:11 SSE	WS: 7 G:11 SSE	WS: 7 G:10 SSE	WS: 7 G:10 S	WS: 5 G:8 S	WS: 4 G:8 S	WS: 4 G:7 SSW	WS: 3 G:6 SSW	WS: 3 G:5 SSW	WS: 2 G:4 WSW	
Houston Pilots I - Exxon 3	WS: 3 G:5 SSW	WS: 7 G:10 SSE	WS: 10 G:14 S	WS: 10 G:16 S	WS: 9 G:16 S	WS: 7 G:17 SSW	WS: 7 G:16 SSW	WS: 6 G:15 SSW	WS: 3 G:11 S	WS: 3 G:9 W	WS: 4 G:12 SSW	WS: 4 G:11 SW	WS: 2 G:8 W	WS: 2 G:7 WNW	WS: 2 G:4 SSW	WS: 2 G:4 NNW	WS: 2 G:4 SW	WS: 3 G:5 NW	WS: 3 G:6 NW	WS: 4 G:6 WNW	WS: 4 G:7 SSW	WS: 5 G:8 SSW	WS: 5 G:9 SSE	WS: 6 G:9 SSE	WS: 7 G:10 SSE	WS: 7 G:11 SSE	WS: 8 G:11 SSE	WS: 8 G:10 SSE	WS: 8 G:10 S	WS: 5 G:8 S	WS: 4 G:8 S	WS: 4 G:7 SSW	WS: 3 G:6 SSW	WS: 3 G:5 SSW	WS: 2 G:4 WSW	
Houston Pilots H - Morgans Point	WS: 5 G:6 S	WS: 9 G:11 SSE	WS: 12 G:16 SSE	WS: 12 G:17 S	WS: 11 G:18 SSW	WS: 11 G:18 SSW	WS: 11 G:18 SSW	WS: 9 G:16 SSW	WS: 8 G:15 SSW	WS: 6 G:13 S	WS: 6 G:12 SSW	WS: 7 G:13 SSW	WS: 6 G:13 SW	WS: 5 G:11 WSW	WS: 4 G:9 W	WS: 4 G:6 WNW	WS: 3 G:5 NW	WS: 3 G:5 NW	WS: 3 G:5 NW	WS: 4 G:6 NW	WS: 4 G:7 NW	WS: 4 G:8 SSE	WS: 5 G:9 SSE	WS: 5 G:9 SSE	WS: 6 G:9 SSE	WS: 7 G:10 SSE	WS: 8 G:11 SSE	WS: 8 G:11 SSE	WS: 8 G:10 SSE	WS: 8 G:10 S	WS: 6 G:9 S	WS: 5 G:8 S	WS: 5 G:7 S	WS: 4 G:7 SSW	WS: 4 G:6 SSW	WS: 3 G:5 WSW
Houston Pilots G - 75/76	WS: 7 G:8 SSE	WS: 11 G:12 S	WS: 16 G:18 S	WS: 16 G:18 S	WS: 14 G:17 SSW	WS: 15 G:19 SSW	WS: 12 G:15 SSW	WS: 11 G:15 SSW	WS: 10 G:13 S	WS: 10 G:13 S	WS: 11 G:14 SSW	WS: 10 G:14 SW	WS: 9 G:13 WSW	WS: 10 G:17 W	WS: 6 G:8 WNW	WS: 7 G:7 NNW	WS: 4 G:7 NNW	WS: 4 G:7 NW	WS: 4 G:7 NW	WS: 4 G:7 NW	WS: 4 G:7 E	WS: 4 G:7 SE	WS: 4 G:8 SSE	WS: 6 G:9 SSE	WS: 7 G:10 SSE	WS: 7 G:11 SSE	WS: 8 G:11 SSE	WS: 8 G:10 SSE	WS: 8 G:11 S	WS: 7 G:10 S	WS: 6 G:8 S	WS: 5 G:7 S	WS: 5 G:7 SSW	WS: 5 G:6 SSW	WS: 4 G:6 SSW	
Houston Pilots F - 63/64	WS: 5 G:7 S	WS: 12 G:13 SSE	WS: 16 G:17 S	WS: 18 G:20 S	WS: 14 G:16 SSW	WS: 15 G:17 SSW	WS: 12 G:14 SSW	WS: 11 G:14 SSW	WS: 11 G:13 S	WS: 11 G:13 S	WS: 12 G:15 SSW	WS: 10 G:13 SSW	WS: 9 G:12 WSW	WS: 8 G:10 W	WS: 7 G:9 WNW	WS: 7 G:7 NNW	WS: 5 G:8 NNW	WS: 5 G:7 NW	WS: 5 G:7 NW	WS: 5 G:7 NE	WS: 5 G:7 NE	WS: 4 G:7 E	WS: 4 G:7 E	WS: 4 G:7 SE	WS: 6 G:8 SSE	WS: 7 G:9 SSE	WS: 7 G:10 SSE	WS: 8 G:10 SSE	WS: 8 G:10 S	WS: 6 G:9 S	WS: 5 G:8 S	WS: 5 G:7 S	WS: 5 G:7 SSW	WS: 5 G:6 SSW	WS: 5 G:6 SSW	
Houston Pilots E - 51/52	WS: 5 G:8 SSE	WS: 13 G:17 S	WS: 16 G:17 S	WS: 18 G:20 S	WS: 13 G:15 SSW	WS: 13 G:15 SSW	WS: 11 G:13 SSW	WS: 10 G:13 SSW	WS: 10 G:12 SSW	WS: 10 G:12 SSW	WS: 13 G:15 SSW	WS: 10 G:13 SSW	WS: 9 G:12 WSW	WS: 8 G:9 W	WS: 8 G:9 W	WS: 5 G:8 WNW	WS: 5 G:8 W	WS: 5 G:7 NW	WS: 5 G:7 NW	WS: 5 G:7 NE	WS: 5 G:7 NE	WS: 4 G:7 E	WS: 4 G:7 E	WS: 6 G:8 SSE	WS: 7 G:9 SSE	WS: 7 G:10 SSE	WS: 8 G:10 SSE	WS: 8 G:10 S	WS: 7 G:9 S	WS: 6 G:8 S	WS: 6 G:8 SSE	WS: 6 G:7 SSW	WS: 5 G:6 SSW	WS: 5 G:6 SSW		
Houston Pilots D - 37/38	WS: 6 G:8 SSE	WS: 14 G:14 S	WS: 16 G:17 S	WS: 17 G:19 S	WS: 13 G:14 SSW	WS: 12 G:14 SSW	WS: 10 G:12 SSW	WS: 9 G:12 S	WS: 10 G:12 SSW	WS: 10 G:12 SSW	WS: 12 G:15 SSW	WS: 10 G:13 SSW	WS: 8 G:12 SW	WS: 7 G:9 WNW	WS: 7 G:8 WNW	WS: 5 G:8 WNW	WS: 5 G:8 W	WS: 5 G:8 NW	WS: 5 G:7 WNW	WS: 5 G:7 ENE	WS: 4 G:7 E	WS: 4 G:7 E	WS: 4 G:7 SE	WS: 6 G:8 SSE	WS: 7 G:9 SSE	WS: 7 G:9 SSE	WS: 7 G:10 SSE	WS: 8 G:10 SSE	WS: 7 G:9 S	WS: 6 G:8 SSE	WS: 6 G:8 SSE	WS: 6 G:7 SSW	WS: 6 G:7 SSW	WS: 5 G:7 SSW		
Houston Pilots C - 25/26	WS: 7 G:9 S	WS: 13 G:15 S	WS: 14 G:16 S	WS: 14 G:17 S	WS: 12 G:14 SSW	WS: 10 G:13 SSW	WS: 8 G:12 SSW	WS: 7 G:11 SSW	WS: 8 G:11 SSW	WS: 9 G:12 SSW	WS: 10 G:14 SSW	WS: 9 G:13 SW	WS: 8 G:12 SW	WS: 7 G:8 W	WS: 7 G:8 WNW	WS: 5 G:8 WNW	WS: 5 G:8 WNW	WS: 4 G:7 NNW	WS: 5 G:7 E	WS: 5 G:7 E	WS: 4 G:7 E	WS: 4 G:7 E	WS: 4 G:7 SE	WS: 6 G:8 SSE	WS: 7 G:8 SSE	WS: 7 G:9 SSE	WS: 7 G:9 SSE	WS: 7 G:9 SSE	WS: 7 G:9 SSE	WS: 6 G:8 SSE	WS: 6 G:8 SSE	WS: 6 G:7 SSW	WS: 5 G:6 SSW	WS: 5 G:6 SSW		
Houston Pilots B - 11/12	WS: 7 G:8 S	WS: 13 G:15 SSW	WS: 15 G:16 S	WS: 13 G:16 S	WS: 12 G:15 SSW	WS: 10 G:12 SSW	WS: 8 G:11 SSW	WS: 7 G:10 SSW	WS: 8 G:10 SSW	WS: 9 G:11 SSW	WS: 10 G:13 SSW	WS: 9 G:12 SSW	WS: 9 G:12 SSW	WS: 6 G:9 WNW	WS: 6 G:8 WNW	WS: 5 G:8 WNW	WS: 5 G:8 WNW	WS: 4 G:7 NNW	WS: 5 G:7 SE	WS: 4 G:7 E	WS: 4 G:7 E	WS: 4 G:6 E	WS: 4 G:6 SE	WS: 6 G:8 SSE	WS: 7 G:9 SSE	WS: 7 G:9 SSE	WS: 7 G:9 SSE	WS: 7 G:9 SSE	WS: 8 G:9 SSE	WS: 7 G:8 SSE	WS: 7 G:8 SSE	WS: 7 G:7 SSW	WS: 5 G:6 SSW	WS: 5 G:6 SSW		
Houston Pilots A - 1 & 2 Bravo	WS: 7 G:8 S	WS: 17 G:18 SSW	WS: 15 G:16 S	WS: 13 G:14 S	WS: 13 G:13 SSW	WS: 12 G:12 SSW	WS: 9 G:10 SSW	WS: 9 G:10 SSW	WS: 9 G:10 SSW	WS: 9 G:10 SSW	WS: 9 G:11 SSW	WS: 10 G:10 SSW	WS: 10 G:11 SSW	WS: 6 G:8 SW	WS: 6 G:6 WSW	WS: 5 G:7 SW	WS: 5 G:8 WNW	WS: 4 G:7 NNW	WS: 5 G:7 ESE	WS: 4 G:6 E	WS: 5 G:6 E	WS: 5 G:6 E	WS: 4 G:7 ESE	WS: 6 G:8 SE	WS: 6 G:9 SSE	WS: 7 G:8 SSE	WS: 7 G:8 SSE	WS: 7 G:8 SSE	WS: 8 G:9 SSE	WS: 7 G:9 SSE	WS: 7 G:9 SSE	WS: 7 G:8 SSE	WS: 7 G:8 SSE	WS: 6 G:8 SSE	WS: 6 G:8 SSE	

See slides below for official thoughts on winds.



# Houston Pilots: Mon. 9/5/2022

## Forecast Discussion

**Precip:** While there will be a ~20% chance for a pop-up shower in the Houston Metro area for the early evening hours, still favoring a mainly dry evening for all stations with most precip set up along and south of the boarding station. Expecting most of the rain to still remain further east into the Gulf.

**Wind:** Winds out of the S expected to be 4-9 MPH north of Morgan's Point and 13-18 MPH South of Morgan's Point for rest of the evening. Gusts of 20 mph are possible this evening.

**Temps:** Low temperatures drop to the mid 70s near Houston metro and low/mid 80's near boarding station.

**Visibility:** Not anticipating any fog concerns at this time.

## Precip Forecast: 7 PM CT

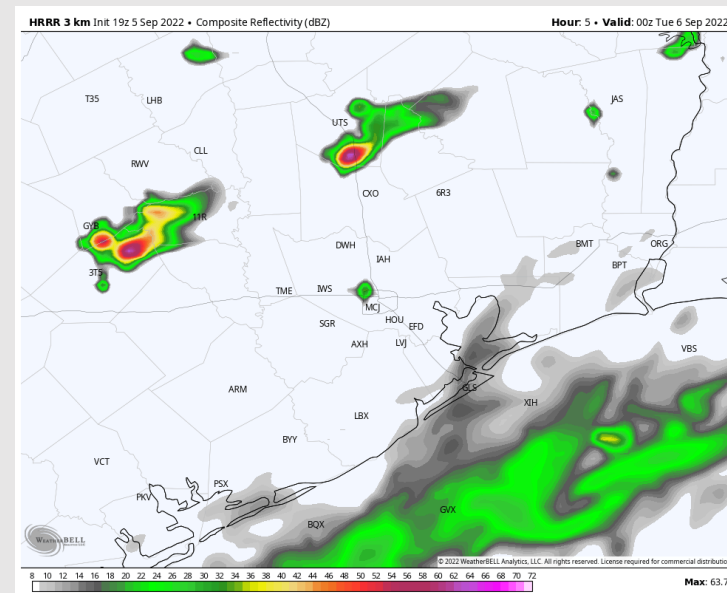

Wind Speed  
8 PM CT

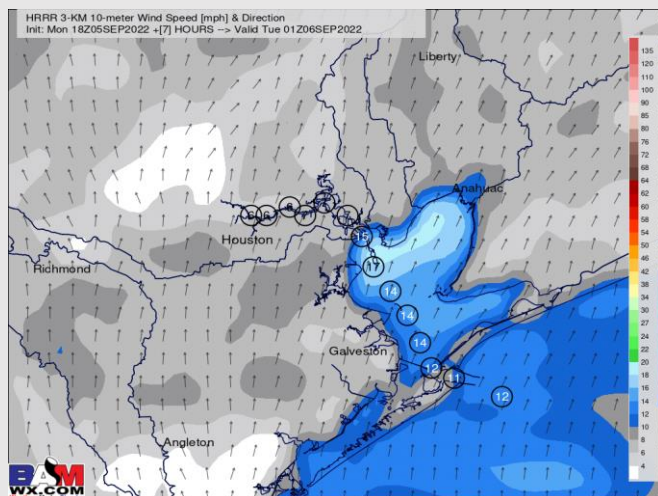

Lows TUES  
AM

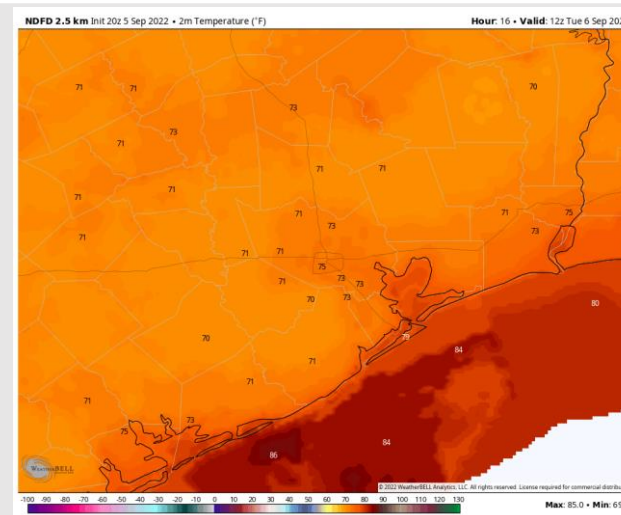

# Houston Pilots: Tue. 9/6/2022

## Forecast Discussion

**Precip:** Anticipating 20% chance of showers/storms Tuesday AM before 9 AM at the boarding station with conditions north being primarily dry. Favoring drier conditions between 9AM-12PM with better coverage being further east into the Gulf. After 12 PM, a 40% chance of isolated showers/thunderstorms will be possible for all stations until 6 PM. After 6 PM favoring dry conditions for the rest of the evening.

**Wind:** Winds out of the WSW at 3-8 MPH in the early Tuesday morning for all stations. There may be periods of variable winds with the light speeds. From 2PM-8PM, winds shift to out of the S/SE at 7-12 MPH, then back down to 3-8 MPH for the rest of the evening. Gusts of 20-25 MPH winds possible under stronger storm cell.

**Temps:** High temps Tuesday in the mid 80s F near the boarding station and in the upper 80s/lower 90s at all other stations.

**Visibility:** Not anticipating fog concerns Tuesday, but lower visibility under stronger cell possible.

## Precip Forecast: 3 PM CT

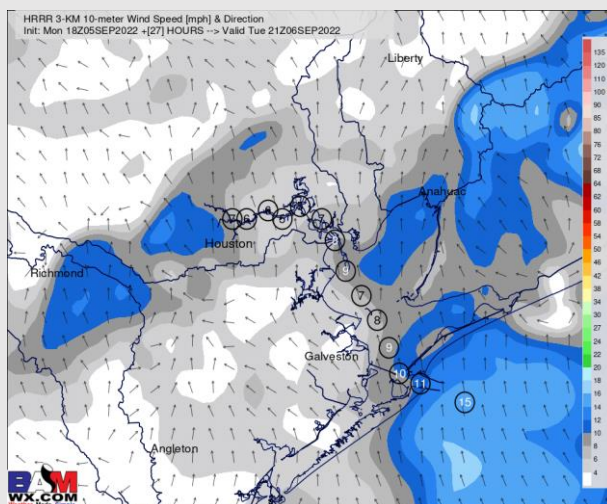
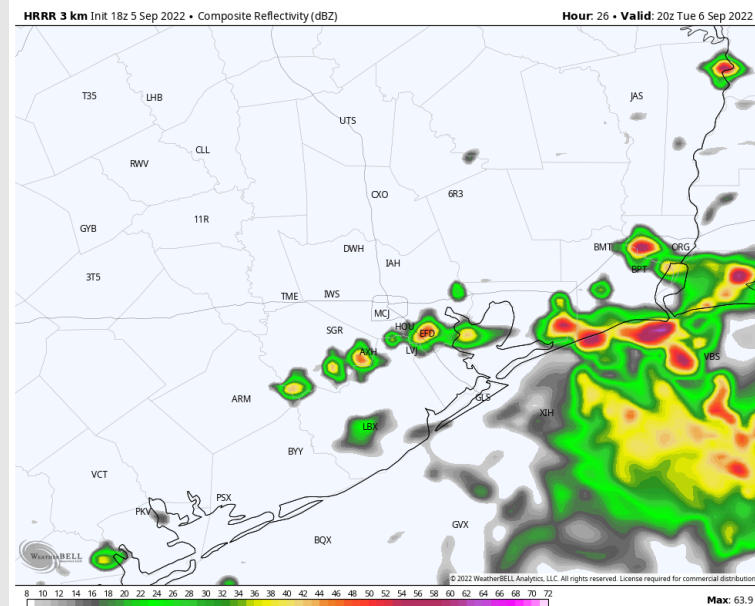

Wind Speed  
4 PM CT

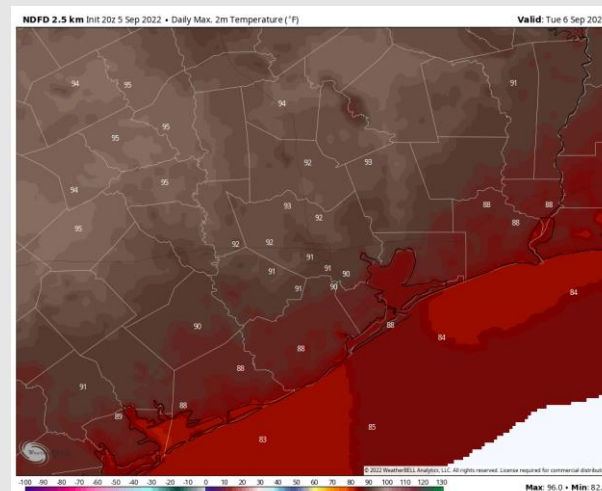

High Temps  
Tuesday

# Houston Pilots: Wed. 9/7/2022

## Forecast Discussion

**Precip:** Anticipating a 20% chance for sporadic showers/storms in the AM Wednesday. Best chance for scattered showers/storms will move in between 2-4PM at around 40%. Lightning, strong wind and locally heavy downpours all possible with stronger storms. Drier conditions expected after 4 PM.

**Wind:** Variable winds throughout the AM 3-8 MPH. Beginning around 12PM winds will veer from the NE still 3-8 MPH with a wave of stronger winds up to 20 MPH from 2-4PM when storm chances increase. Winds will go back to 3-8 MPH after 4 PM and for the rest of the evening.

**Temps:** High temps Wednesday in the mid 80s F near the boarding station and low 90s F at all other stations.

**Visibility:** Not anticipating any fog concerns at this time.

## Precip Forecast: 3 PM CT

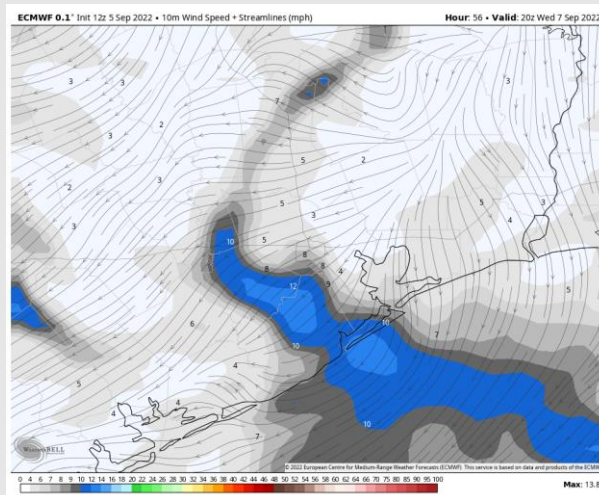
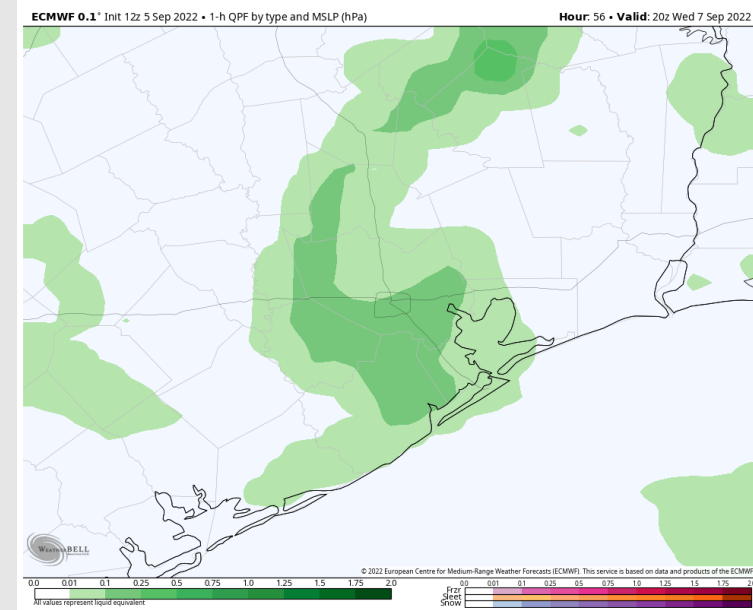

Wind Speed  
3 PM CT



High Temps  
Wednesday



# Houston Pilots: 9/5/2022

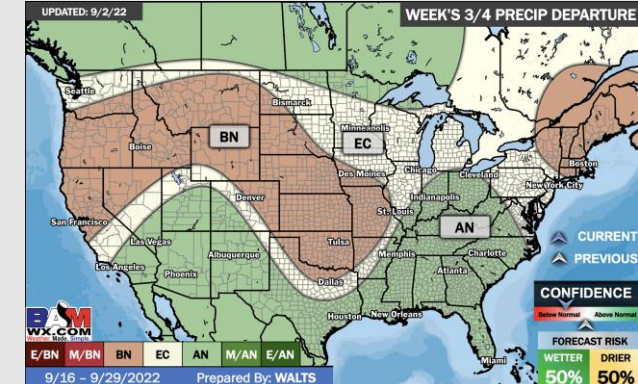
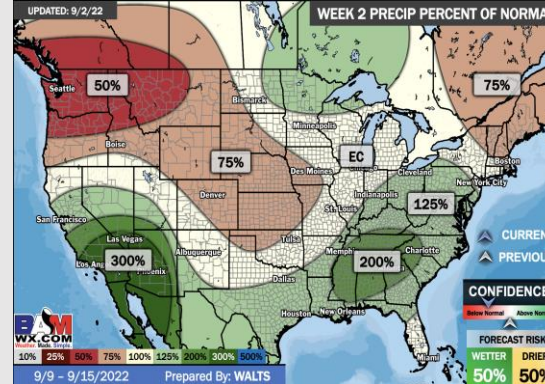
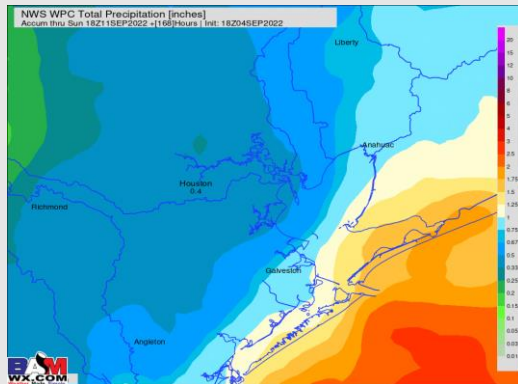
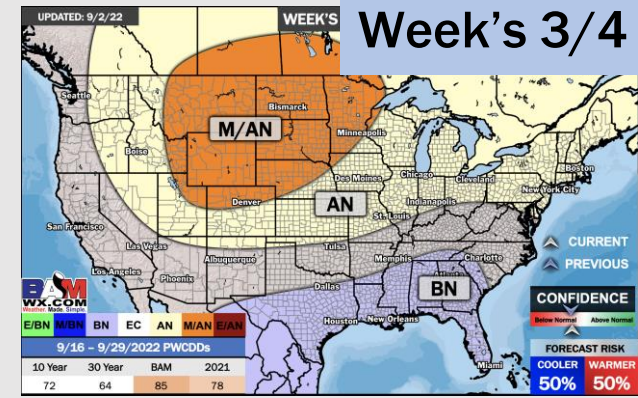
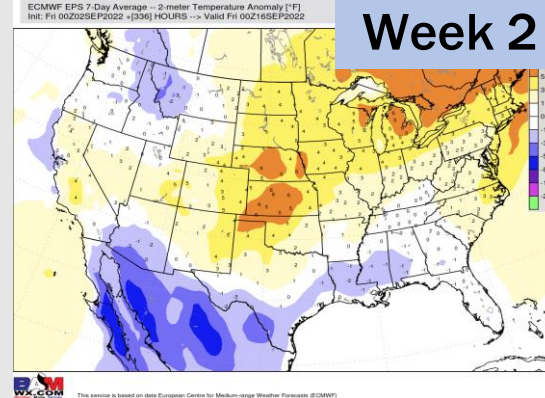
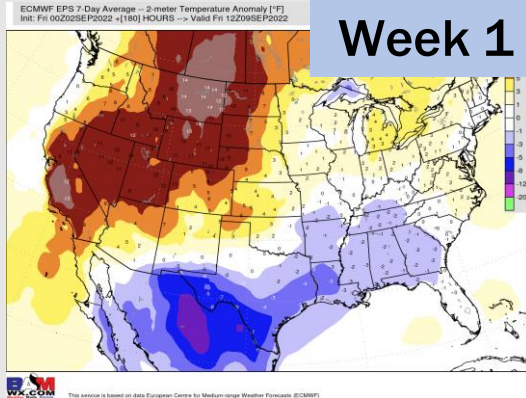

- Temperatures expected to be below normal for the next week. Increased rainfall chances as storms move through the area the next several days.
- Week 2 likely features below normal temperatures and above normal precipitation.
- The weeks <sup>3</sup>/<sub>4</sub> timeframe into mid September looks to feature below normal temperatures and above normal risks for precip.