

Houston Pilots Forecast Package

Houston Pilots



Updated: 2:15 PM CT

Thursday, August 11, 2022

Forecaster: Alyssa McClung

Weather Headlines

- Scattered showers and thunderstorm chances will continue through Sat.
- Flow (winds) will stay predominately out of the South/ Southeast the next several days.
- Not favoring any tropical threats over the next 7 Days.

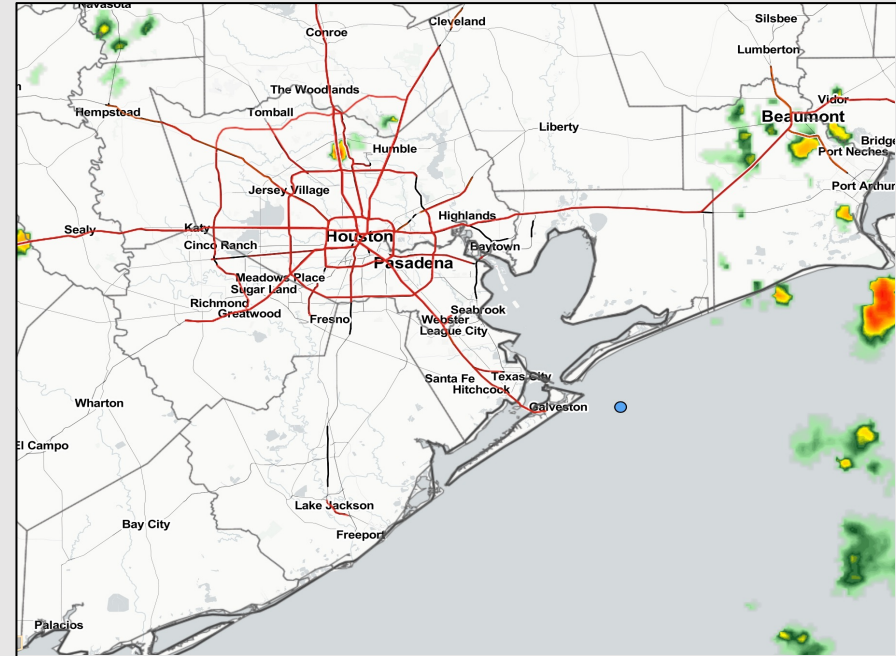

Radar/ NWS Alerts: 2:05 PM CT



As always, please do not hesitate to reach out to us with any forecast questions via the chat option on the Weather Porthole or our on-call number, **(317)-560-8122** press 1 for forecast questions.

Various model tracks next 10 days

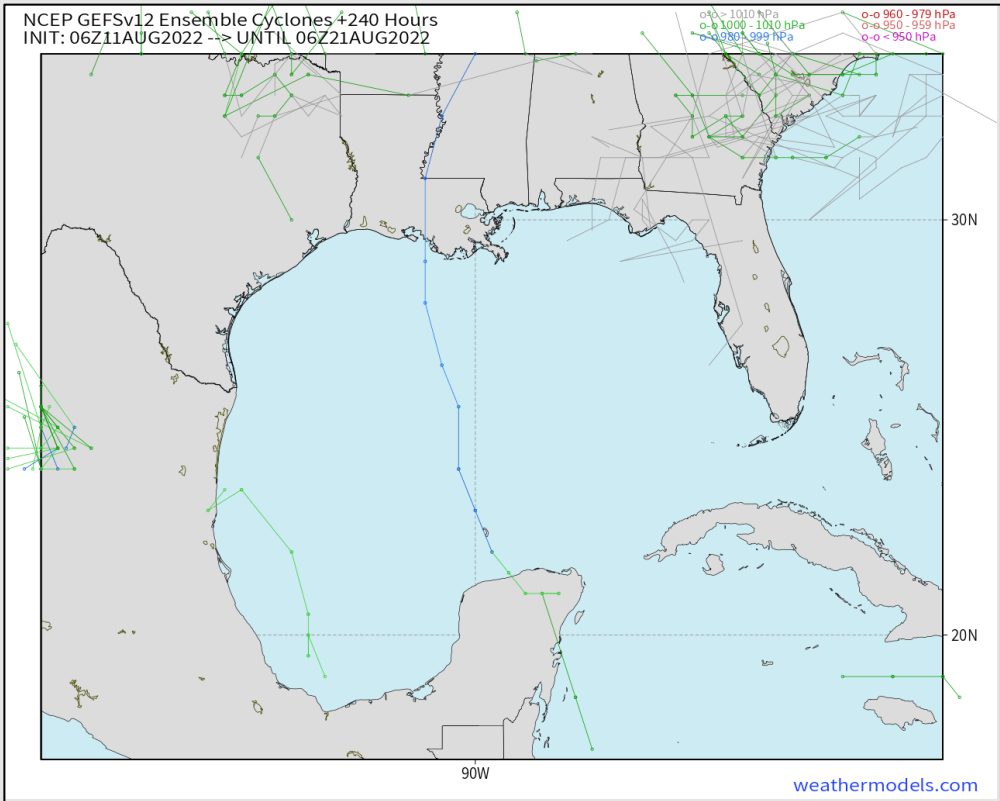

No tropical threats expected over the next 7-10 days.

Confidence

Above Normal Below Normal

Houston Pilots Wind Report



Time	08-11-2022 Thu 12pm	08-11-2022 Thu 1pm	08-11-2022 Thu 2pm	08-11-2022 Thu 3pm	08-11-2022 Thu 4pm	08-11-2022 Thu 5pm	08-11-2022 Thu 6pm	08-11-2022 Thu 7pm	08-11-2022 Thu 8pm	08-11-2022 Thu 9pm	08-11-2022 Thu 10pm	08-11-2022 Thu 11pm	08-12-2022 Fri 12am	08-12-2022 Fri 1am	08-12-2022 Fri 2am	08-12-2022 Fri 3am	08-12-2022 Fri 4am	08-12-2022 Fri 5am	08-12-2022 Fri 6am	08-12-2022 Fri 7am	08-12-2022 Fri 8am	08-12-2022 Fri 9am	08-12-2022 Fri 10am	08-12-2022 Fri 11am	08-12-2022 Fri 12pm	08-12-2022 Fri 1pm	08-12-2022 Fri 2pm	08-12-2022 Fri 3pm	08-12-2022 Fri 4pm	08-12-2022 Fri 5pm	08-12-2022 Fri 6pm	08-12-2022 Fri 7pm	08-12-2022 Fri 8pm	08-12-2022 Fri 9pm	08-12-2022 Fri 10pm	08-12-2022 Fri 11pm		
Houston Pilots N - 610 Bridge	WS: 3 G:4 NE	WS: 4 G:5 SW	WS: 3 G:5 ENE	WS: 4 G:6 NE	WS: 6 G:7 ENE	WS: 6 G:8 ENE	WS: 6 G:8 NE	WS: 9 G:13 ESE	WS: 7 G:11 ESE	WS: 5 G:12 SSE	WS: 5 G:12 SSE	WS: 4 G:11 S	WS: 3 G:9 S	WS: 2 G:7 SSW	WS: 1 G:3 E	WS: 0 G:2 W	WS: 1 G:2 NNW	WS: 1 G:2 N	WS: 1 G:3 NNE	WS: 2 G:3 NNE	WS: 5 G:5 NNE	WS: 6 G:8 NNE	WS: 6 G:9 NNE	WS: 6 G:10 NNE	WS: 6 G:11 NNE	WS: 6 G:11 NE	WS: 7 G:13 NE	WS: 7 G:14 ENE	WS: 7 G:14 ENE	WS: 7 G:13 ESE	WS: 7 G:13 ESE	WS: 6 G:12 ESE	WS: 6 G:11 ESE	WS: 5 G:9 ESE	WS: 4 G:6 SE	WS: 3 G:5 ESE	WS: 2 G:4 ESE	
Houston Pilots M - Kinder 1	WS: 3 G:4 SE	WS: 4 G:5 SW	WS: 3 G:5 NNE	WS: 4 G:6 NE	WS: 6 G:8 ENE	WS: 6 G:8 E	WS: 6 G:8 ENE	WS: 9 G:13 ESE	WS: 7 G:11 ESE	WS: 5 G:12 SSE	WS: 5 G:12 SSE	WS: 4 G:11 S	WS: 3 G:10 S	WS: 2 G:7 SSW	WS: 1 G:3 SE	WS: 1 G:1 NNW	WS: 1 G:2 NNW	WS: 1 G:2 N	WS: 2 G:2 NNE	WS: 2 G:3 NNE	WS: 3 G:5 NNE	WS: 6 G:8 NNE	WS: 6 G:9 NNE	WS: 6 G:10 NNE	WS: 6 G:11 NNE	WS: 6 G:11 NE	WS: 7 G:13 NE	WS: 7 G:14 ENE	WS: 7 G:14 ENE	WS: 7 G:13 ESE	WS: 7 G:13 ESE	WS: 6 G:12 ESE	WS: 6 G:11 ESE	WS: 5 G:9 ESE	WS: 4 G:7 SE	WS: 3 G:5 ESE	WS: 2 G:4 ESE	
Houston Pilots L - Greens Bayou	WS: 3 G:4 WSW	WS: 4 G:5 W	WS: 2 G:4 NNE	WS: 4 G:5 NE	WS: 6 G:8 E	WS: 6 G:8 E	WS: 6 G:8 E	WS: 9 G:13 ESE	WS: 7 G:11 SE	WS: 5 G:12 SSE	WS: 5 G:12 SSE	WS: 4 G:11 S	WS: 3 G:10 SSW	WS: 2 G:8 SSW	WS: 1 G:4 SSW	WS: 1 G:1 W	WS: 1 G:1 NNW	WS: 1 G:2 N	WS: 1 G:2 ESE	WS: 2 G:2 NNE	WS: 3 G:5 NNE	WS: 6 G:8 NNE	WS: 7 G:9 NNE	WS: 6 G:10 NNE	WS: 6 G:11 NNE	WS: 7 G:13 NE	WS: 7 G:14 ENE	WS: 7 G:14 ENE	WS: 7 G:13 ESE	WS: 7 G:13 ESE	WS: 6 G:12 ESE	WS: 6 G:11 ESE	WS: 5 G:9 ESE	WS: 4 G:7 SE	WS: 3 G:6 ESE	WS: 2 G:4 ESE		
Houston Pilots K - Shell Curve	WS: 4 G:5 NNW	WS: 4 G:5 NNW	WS: 2 G:4 NNE	WS: 5 G:6 ENE	WS: 6 G:8 E	WS: 7 G:9 E	WS: 7 G:9 ESE	WS: 9 G:13 SE	WS: 7 G:11 SE	WS: 5 G:12 SSE	WS: 5 G:12 SSE	WS: 4 G:11 S	WS: 3 G:10 SSW	WS: 2 G:8 SSW	WS: 1 G:5 WSW	WS: 1 G:2 W	WS: 1 G:1 NNW	WS: 1 G:2 N	WS: 2 G:2 NNE	WS: 2 G:3 NNE	WS: 3 G:5 NNE	WS: 6 G:8 NNE	WS: 7 G:9 NNE	WS: 6 G:10 NNE	WS: 6 G:11 NNE	WS: 7 G:13 NE	WS: 7 G:14 ENE	WS: 7 G:14 ENE	WS: 7 G:13 ESE	WS: 7 G:13 ESE	WS: 6 G:12 ESE	WS: 6 G:11 ESE	WS: 5 G:9 ESE	WS: 4 G:7 SE	WS: 3 G:6 ESE	WS: 2 G:4 ESE		
Houston Pilots J - Lynchburg Ferries	WS: 3 G:4 NNW	WS: 4 G:5 NNW	WS: 2 G:3 NE	WS: 4 G:5 ENE	WS: 5 G:7 ESE	WS: 7 G:9 E	WS: 7 G:9 ESE	WS: 8 G:11 SE	WS: 6 G:10 SSE	WS: 4 G:11 SSE	WS: 4 G:11 SSE	WS: 4 G:11 S	WS: 3 G:10 SSW	WS: 2 G:8 SSW	WS: 1 G:5 WNW	WS: 1 G:2 NNW	WS: 1 G:2 NNW	WS: 2 G:2 NNW	WS: 2 G:2 NNE	WS: 3 G:3 NNE	WS: 4 G:5 NNE	WS: 6 G:8 NNE	WS: 7 G:9 NNE	WS: 6 G:10 NNE	WS: 6 G:11 NNE	WS: 7 G:13 NE	WS: 7 G:14 ENE	WS: 7 G:14 ENE	WS: 7 G:13 ESE	WS: 7 G:13 ESE	WS: 6 G:12 ESE	WS: 6 G:11 ESE	WS: 5 G:9 ESE	WS: 4 G:7 SE	WS: 3 G:6 ESE	WS: 2 G:4 ESE		
Houston Pilots I - Exxon 3	WS: 3 G:4 NW	WS: 3 G:4 WNW	WS: 3 G:4 E	WS: 5 G:7 ESE	WS: 6 G:8 ESE	WS: 7 G:9 ESE	WS: 7 G:9 ESE	WS: 8 G:11 SE	WS: 7 G:11 SE	WS: 4 G:10 SSE	WS: 4 G:10 SSE	WS: 4 G:10 S	WS: 3 G:9 SSW	WS: 2 G:8 SW	WS: 1 G:5 WNW	WS: 2 G:3 WNW	WS: 2 G:3 NNW	WS: 2 G:3 SW	WS: 3 G:4 NE	WS: 3 G:4 NNE	WS: 4 G:5 NNE	WS: 6 G:8 NNE	WS: 7 G:9 NNE	WS: 6 G:10 NNE	WS: 6 G:11 NNE	WS: 7 G:13 NE	WS: 7 G:14 ENE	WS: 7 G:14 ENE	WS: 7 G:13 ESE	WS: 7 G:13 ESE	WS: 6 G:12 ESE	WS: 6 G:11 ESE	WS: 5 G:9 ESE	WS: 4 G:7 SE	WS: 3 G:6 ESE	WS: 2 G:4 ESE		
Houston Pilots H - Morgans Point	WS: 3 G:4 SSW	WS: 5 G:6 SSW	WS: 6 G:6 ESE	WS: 6 G:7 SE	WS: 7 G:9 ESE	WS: 9 G:13 ESE	WS: 9 G:13 ESE	WS: 9 G:13 SE	WS: 8 G:10 SE	WS: 7 G:10 SSE	WS: 6 G:10 SSE	WS: 6 G:10 S	WS: 5 G:9 S	WS: 4 G:7 SW	WS: 3 G:6 W	WS: 3 G:4 NW	WS: 3 G:4 WSW	WS: 4 G:5 WSW	WS: 4 G:6 NNE	WS: 5 G:6 NNE	WS: 6 G:8 NNE	WS: 7 G:9 NNE	WS: 6 G:10 NNE	WS: 6 G:11 NNE	WS: 7 G:13 NE	WS: 7 G:14 ENE	WS: 7 G:14 ENE	WS: 7 G:13 ESE	WS: 7 G:13 ESE	WS: 6 G:12 ESE	WS: 6 G:11 ESE	WS: 5 G:9 ESE	WS: 4 G:7 SE	WS: 3 G:6 ESE	WS: 2 G:4 ESE			
Houston Pilots G - 75/76	WS: 4 G:5 ENE	WS: 5 G:5 ESE	WS: 6 G:7 ESE	WS: 6 G:7 ESE	WS: 8 G:9 E	WS: 11 G:11 SE	WS: 11 G:10 SE	WS: 11 G:12 SE	WS: 10 G:11 SSE	WS: 9 G:10 SSE	WS: 9 G:10 SSE	WS: 8 G:9 S	WS: 8 G:9 S	WS: 6 G:7 SSW	WS: 5 G:5 S	WS: 4 G:4 WSW	WS: 4 G:5 WNW	WS: 5 G:6 NNW	WS: 5 G:6 NNW	WS: 6 G:8 NNW	WS: 7 G:9 NNW	WS: 6 G:10 NNW	WS: 6 G:11 NNW	WS: 7 G:13 NE	WS: 7 G:14 ENE	WS: 7 G:14 ENE	WS: 7 G:13 ESE	WS: 7 G:13 ESE	WS: 6 G:12 ESE	WS: 6 G:11 ESE	WS: 5 G:9 ESE	WS: 4 G:7 SE	WS: 3 G:6 ESE	WS: 2 G:4 ESE				
Houston Pilots F - 63/64	WS: 6 G:7 NNE	WS: 3 G:6 NE	WS: 4 G:6 E	WS: 5 G:7 E	WS: 7 G:9 ESE	WS: 10 G:11 SE	WS: 10 G:11 ESE	WS: 11 G:11 SE	WS: 11 G:11 SSE	WS: 10 G:10 SSE	WS: 9 G:9 SSE	WS: 9 G:9 SSE	WS: 8 G:8 S	WS: 6 G:6 S	WS: 4 G:5 SSW	WS: 5 G:6 WSW	WS: 4 G:6 WNW	WS: 5 G:6 NW	WS: 6 G:8 NW	WS: 7 G:9 SW	WS: 8 G:10 NNW	WS: 8 G:11 NNW	WS: 9 G:12 NNW	WS: 9 G:13 NNW	WS: 9 G:13 NNW	WS: 9 G:12 NE	WS: 8 G:12 ENE	WS: 8 G:12 ENE	WS: 8 G:12 ENE	WS: 8 G:13 ESE	WS: 9 G:13 ESE	WS: 9 G:13 ESE	WS: 10 G:14 ESE	WS: 9 G:13 ESE	WS: 8 G:12 ESE	WS: 8 G:12 ESE	WS: 7 G:11 ESE	WS: 7 G:10 ESE
Houston Pilots E - 51/52	WS: 8 G:9 NE	WS: 6 G:6 ENE	WS: 3 G:6 E	WS: 4 G:6 E	WS: 8 G:9 ESE	WS: 9 G:9 ESE	WS: 11 G:11 SE	WS: 10 G:11 SE	WS: 11 G:11 SSE	WS: 9 G:9 SSE	WS: 9 G:9 SSE	WS: 8 G:8 S	WS: 5 G:5 S	WS: 4 G:4 SSW	WS: 5 G:6 SW	WS: 5 G:6 SW	WS: 5 G:6 NW	WS: 6 G:8 NW	WS: 7 G:9 SW	WS: 8 G:10 NNW	WS: 8 G:11 NNW	WS: 9 G:12 NNW	WS: 9 G:13 NNW	WS: 9 G:13 NNW	WS: 9 G:12 NE	WS: 8 G:12 ENE	WS: 8 G:12 ENE	WS: 8 G:12 ENE	WS: 8 G:13 ESE	WS: 9 G:13 ESE	WS: 10 G:14 ESE	WS: 9 G:13 ESE	WS: 8 G:12 ESE	WS: 8 G:12 ESE	WS: 7 G:11 ESE	WS: 7 G:10 ESE		
Houston Pilots D - 37/38	WS: 9 G:9 E	WS: 6 G:6 SE	WS: 4 G:6 ENE	WS: 5 G:6 E	WS: 8 G:9 ESE	WS: 11 G:11 SE	WS: 11 G:10 SE	WS: 10 G:12 SE	WS: 11 G:11 SSE	WS: 8 G:9 SSE	WS: 8 G:9 SSE	WS: 7 G:8 S	WS: 4 G:4 S	WS: 4 G:4 SSW	WS: 5 G:6 SSW	WS: 4 G:6 SW	WS: 4 G:6 NNW	WS: 5 G:6 NNW	WS: 6 G:8 NNW	WS: 7 G:9 NNW	WS: 8 G:10 NNW	WS: 8 G:11 NNW	WS: 9 G:12 NNW	WS: 9 G:13 NNW	WS: 9 G:13 NNW	WS: 9 G:12 NE	WS: 8 G:12 ENE	WS: 8 G:12 ENE	WS: 8 G:12 ENE	WS: 8 G:13 ESE	WS: 9 G:13 ESE	WS: 10 G:14 ESE	WS: 9 G:13 ESE	WS: 8 G:12 ESE	WS: 8 G:12 ESE	WS: 7 G:11 ESE	WS: 7 G:10 ESE	
Houston Pilots C - 25/26	WS: 9 G:9 ESE	WS: 6 G:7 S	WS: 5 G:6 NE	WS: 7 G:8 E	WS: 8 G:9 ESE	WS: 8 G:9 ESE	WS: 10 G:11 SE	WS: 8 G:9 SE	WS: 9 G:11 SE	WS: 8 G:9 SSE	WS: 8 G:9 SSE	WS: 7 G:7 S	WS: 6 G:7 S	WS: 4 G:4 S	WS: 4 G:5 SSW	WS: 4 G:5 SW	WS: 4 G:5 SW	WS: 5 G:6 NW	WS: 6 G:8 NW	WS: 7 G:9 NNW	WS: 8 G:10 NNW	WS: 8 G:11 NNW	WS: 9 G:12 NNW	WS: 9 G:13 NNW	WS: 9 G:13 NNW	WS: 9 G:12 NE	WS: 8 G:12 ENE	WS: 8 G:12 ENE	WS: 8 G:12 ENE	WS: 8 G:13 ESE	WS: 9 G:13 ESE	WS: 10 G:14 ESE	WS: 9 G:13 ESE	WS: 8 G:12 ESE	WS: 8 G:12 ESE	WS: 7 G:11 ESE	WS: 7 G:10 ESE	
Houston Pilots B - 11/12	WS: 8 G:9 ESE	WS: 6 G:6 SSE	WS: 5 G:7 ENE	WS: 10 G:11 ESE	WS: 8 G:9 ESE	WS: 9 G:9 ESE	WS: 9 G:9 ESE	WS: 8 G:9 SE	WS: 9 G:11 SE	WS: 8 G:9 SSE	WS: 8 G:9 SSE	WS: 7 G:7 S	WS: 6 G:7 S	WS: 3 G:3 S	WS: 5 G:6 SSW	WS: 5 G:6 SW	WS: 5 G:6 NW	WS: 6 G:8 NNW	WS: 7 G:9 NNW	WS: 8 G:10 NNW	WS: 8 G:11 NNW	WS: 9 G:12 NNW	WS: 9 G:13 NNW	WS: 9 G:13 NNW	WS: 9 G:12 NE	WS: 8 G:12 ENE	WS: 8 G:12 ENE	WS: 8 G:12 ENE	WS: 8 G:13 ESE	WS: 9 G:13 ESE	WS: 10 G:14 ESE	WS: 9 G:13 ESE	WS: 8 G:12 ESE	WS: 8 G:12 ESE	WS: 7 G:11 ESE	WS: 7 G:10 ESE		
Houston Pilots A - 1 & 2 Bravo	WS: 9 G:10 NNE	WS: 4 G:6 ENE	WS: 8 G:8 E	WS: 10 G:10 SE	WS: 9 G:7 ESE	WS: 9 G:9 ESE	WS: 9 G:9 ESE	WS: 9 G:9 SSE	WS: 9 G:10 SE	WS: 9 G:9 SSE	WS: 9 G:9 SSE	WS: 8 G:8 SE	WS: 6 G:7 SSE	WS: 7 G:7 SSE	WS: 2 G:5 SSE	WS: 2 G:5 SSW	WS: 6 G:7 SSW	WS: 6 G:7 W	WS: 8 G:8 NNW	WS: 9 G:11 NNW	WS: 10 G:13 NNW	WS: 10 G:14 NNW	WS: 10 G:13 NNW	WS: 10 G:13 NNW	WS: 10 G:12 NE	WS: 9 G:12 ENE	WS: 9 G:12 ENE	WS: 9 G:12 ENE	WS: 9 G:13 ESE	WS: 10 G:14 ESE	WS: 10 G:14 ESE	WS: 10 G:13 ESE	WS: 9 G:12 ESE	WS: 8 G:11 ESE	WS: 8 G:11 ESE	WS: 7 G:10 ESE	WS: 6 G:9 ESE	

See slides below for official thoughts on winds.

Houston Pilots: Thu. 8/11/2022

Forecast Discussion

Precip: Scattered storm chances of 40%-50% from now until 6PM with a focus for storms further into the Gulf. Expecting chances for precip to drop to 10% after 6PM and into the overnight with better chances further W and north of Houston Metro. Overall, not favoring severe weather at this time, but a few intense downpours and lightning will be possible, especially during the afternoon to early evening hours.

Wind: Sustained winds generally 8-13 MPH out of the north this afternoon, with winds of 3-8 MPH further inland. Variable winds between 5-10 MPH until 4PM. After 4PM, sustained winds begin to veer mostly from the S/SE at 7-12 MPH. Gusts of 15-18 MPH possible under a stronger storm.

Temps: Low temps Friday morning in the lower 80s F near the boarding station and in the upper 70s F near all other stations.

Visibility: Not anticipating fog concerns at this time, but reduced visibility will be possible in heaviest of storms.

Precip Forecast: 7 PM CT

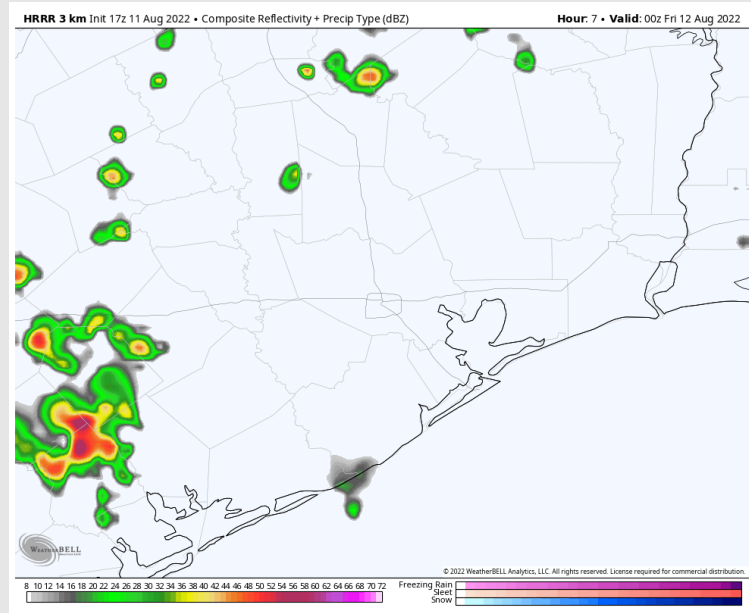

Wind Speed
7 PM CT

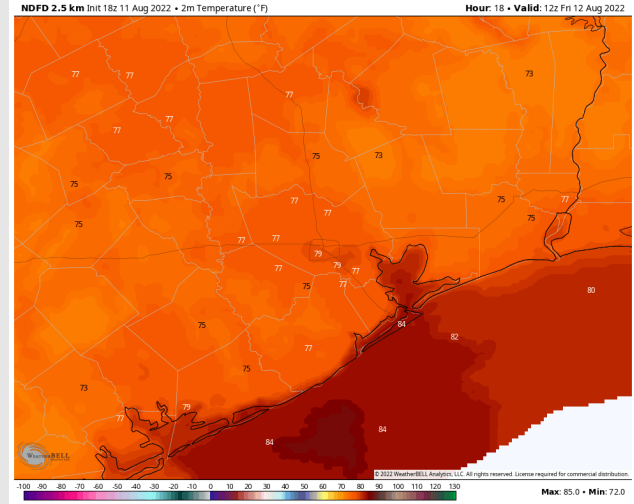
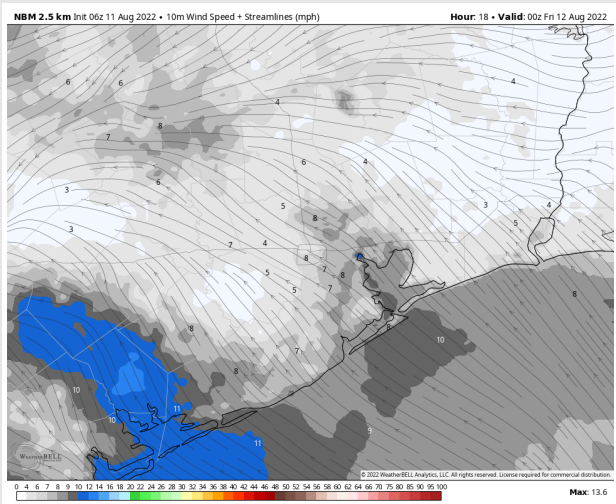

Low Temps
FRI AM

Houston Pilots: Fri. 8/12/2022



Forecast Discussion

Precip: 40-50% chance of scattered showers/storms possible until 12 PM, with better chances near the boarding station. Chances decrease to 10% between 1-2PM before increasing back to 30-40% in the the afternoon and overnight. Gusty winds, lightning and locally heavy downpours expected with this storm.

Wind: Variable winds 7-12 MPH in the AM Friday from the N. After 2PM, winds veer out of the S/SE 10-15 MPH and continue into the overnight. Gusts of up to 20 MPH possible in the late AM until the evening.

Temps: High temps Friday in the mid to upper 80s F with 90 F possible near Houston Metro.

Visibility: Not anticipating fog concerns at this time.

Precip Forecast: 3 PM CT

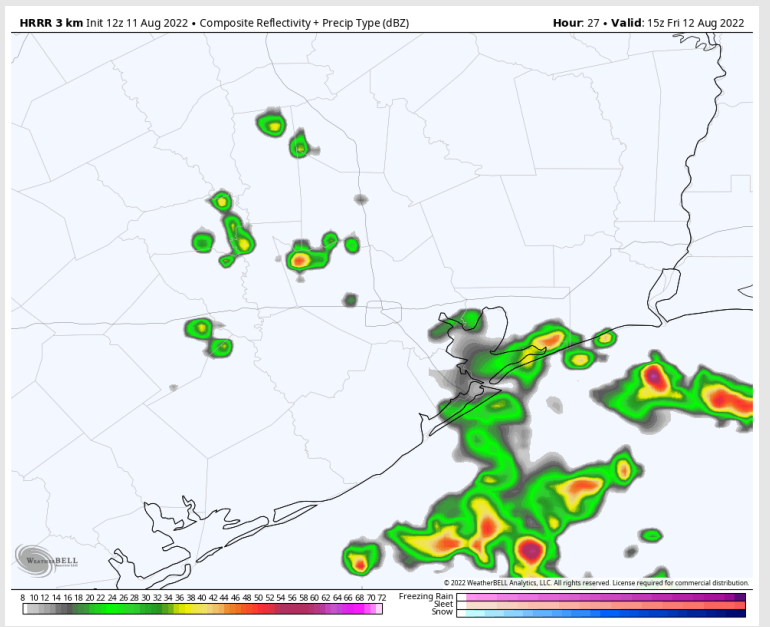

Wind Speed
4 PM CT

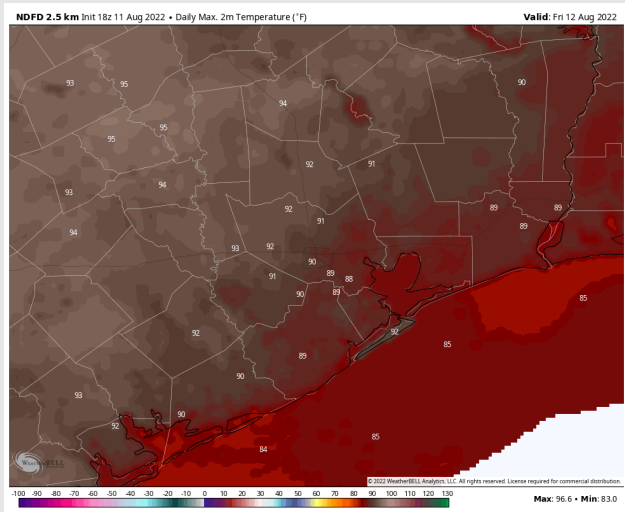
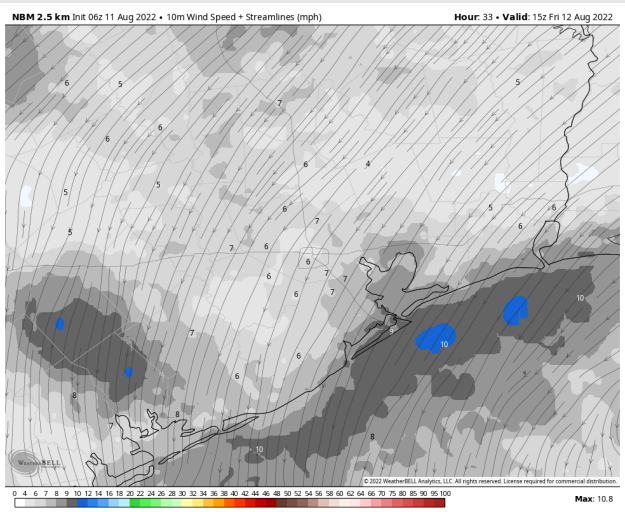

High Temps
Friday

Houston Pilots: sat. 8/13/2022



Forecast Discussion

Precip: Scattered showers/storms anticipated to last throughout the day Saturday with better chances further into the Gulf near the boarding station.

Wind: Sustained winds out of the ESE at 3-8 MPH in the AM. After NOON, winds slightly pick up 8-13 MPH veering out of the SE with gusts up to 18 MPH.

Temps: High temps Saturday in low to mid 90's for most stations with temps in the mid 80s F at the boarding station.

Visibility: Not anticipating fog concerns at this time.

Precip Forecast: 10 AM CT

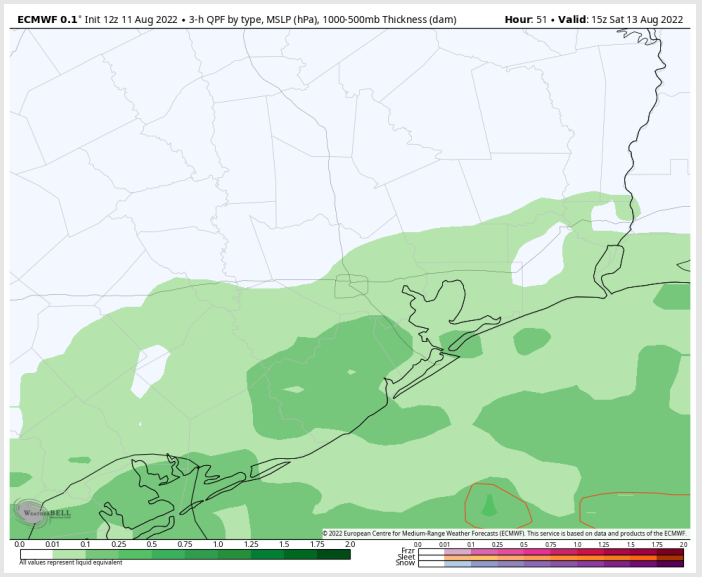

Wind Speed
10 AM CT

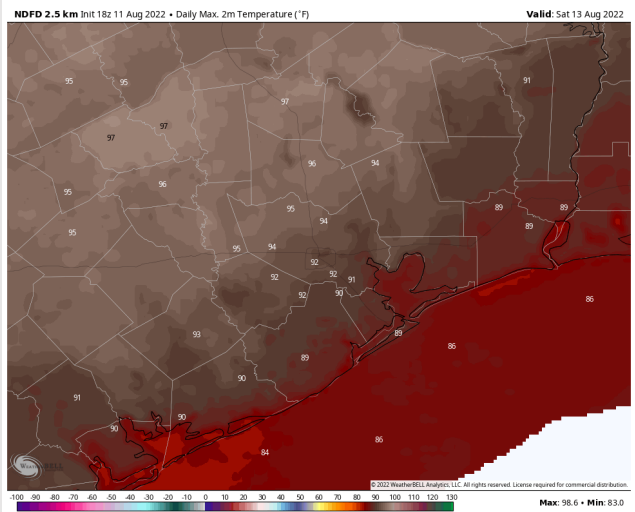
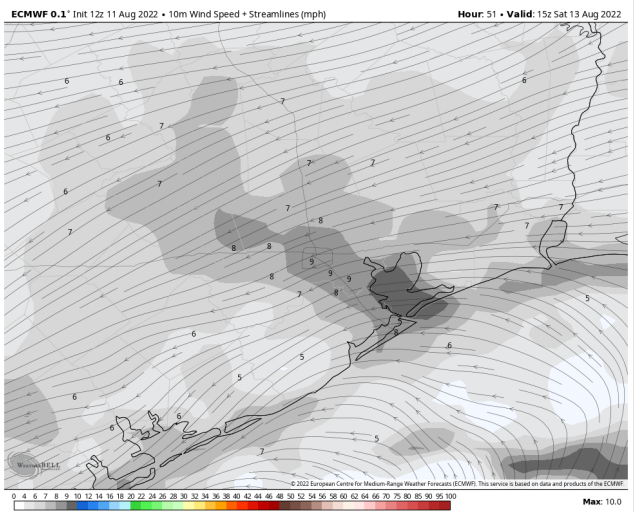

High Temps
Saturday

