

Houston Pilots Forecast Package

Houston Pilots

Updated: 2:15 PM CT

Monday, August 15, 2022

Forecaster: John Kemper

Weather Headlines

- Besides isolated showers and thunderstorm chances today through at least Tuesday, anticipating mostly dry conditions.
- Flow (winds) will stay predominately out of the South/ Southeast the next several days.
- Not favoring any tropical threats over the next 7 days.

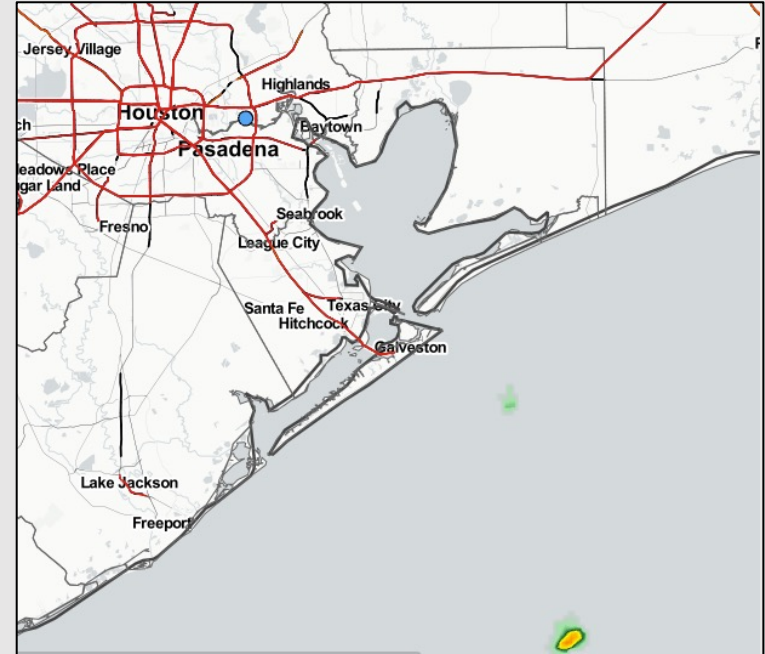

Radar/ NWS Alerts: **2:15 PM CT**



As always, please do not hesitate to reach out to us with any forecast questions via the chat option on the Weather Porthole or our on-call number, **(317)-560-8122** press 1 for forecast questions.

Houston Pilots Wind Report



Confidence



Example

Sustained wind 13 MPH
 Gusts 18 MPH
 Wind from the N

WS: 13
G:18
N

Time	08-15-2022 Mon 12pm	08-15-2022 Mon 1pm	08-15-2022 Mon 2pm	08-15-2022 Mon 3pm	08-15-2022 Mon 4pm	08-15-2022 Mon 5pm	08-15-2022 Mon 6pm	08-15-2022 Mon 7pm	08-15-2022 Mon 8pm	08-15-2022 Mon 9pm	08-15-2022 Mon 10pm	08-15-2022 Mon 11pm	08-16-2022 Tue 12am	08-16-2022 Tue 1am	08-16-2022 Tue 2am	08-16-2022 Tue 3am	08-16-2022 Tue 4am	08-16-2022 Tue 5am	08-16-2022 Tue 6am	08-16-2022 Tue 7am	08-16-2022 Tue 8am	08-16-2022 Tue 9am	08-16-2022 Tue 10am	08-16-2022 Tue 11am	08-16-2022 Tue 12pm	08-16-2022 Tue 1pm	08-16-2022 Tue 2pm	08-16-2022 Tue 3pm	08-16-2022 Tue 4pm	08-16-2022 Tue 5pm	08-16-2022 Tue 6pm	08-16-2022 Tue 7pm	08-16-2022 Tue 8pm	08-16-2022 Tue 9pm	08-16-2022 Tue 10pm	08-16-2022 Tue 11pm			
Houston Pilots N - 610 Bridge	WS: 5 G:8 ESE	WS: 8 G:10 ESE	WS: -999000000 G: -999000000	WS: 11 G:14 ESE	WS: 12 G:16 SE	WS: 12 G:17 SE	WS: 11 G:15 SSE	WS: 11 G:16 SSE	WS: 8 G:14 SSE	WS: 7 G:14 SSE	WS: 6 G:13 SSE	WS: 5 G:14 S	WS: 5 G:15 S	WS: 5 G:12 SSW	WS: 4 G:12 SSW	WS: 4 G:12 SSW	WS: 2 G:4 SSW	WS: 1 G:3 SSW	WS: 1 G:3 SSW	WS: 1 G:3 S	WS: 0 G:2 S	WS: 1 G:3 SSW	WS: 3 G:5 SSW	WS: 4 G:7 SSW	WS: 4 G:7 SSE	WS: 4 G:7 SSE	WS: 6 G:9 SSE	WS: 6 G:10 SSE	WS: 7 G:13 SSE	WS: 8 G:14 SSE	WS: 9 G:14 SSE	WS: 10 G:14 S	WS: 9 G:14 S	WS: 8 G:14 S	WS: 7 G:13 S	WS: 6 G:11 S			
Houston Pilots M - Kinder 1	WS: 6 G:8 ESE	WS: 9 G:11 ESE	WS: -999000000 G: -999000000	WS: 11 G:14 ESE	WS: 12 G:16 SE	WS: 12 G:17 SE	WS: 11 G:15 SSE	WS: 11 G:16 SSE	WS: 8 G:14 SSE	WS: 7 G:14 SSE	WS: 6 G:14 SSE	WS: 5 G:14 S	WS: 5 G:15 S	WS: 5 G:12 SSW	WS: 4 G:11 SSW	WS: 4 G:11 SSW	WS: 2 G:4 SSW	WS: 1 G:3 SSW	WS: 1 G:3 SSW	WS: 1 G:2 S	WS: 0 G:2 S	WS: 1 G:3 S	WS: 3 G:5 SSW	WS: 4 G:6 SSW	WS: 4 G:7 S	WS: 4 G:7 SSE	WS: 6 G:9 SSE	WS: 6 G:10 SSE	WS: 7 G:12 SSE	WS: 8 G:14 SSE	WS: 9 G:14 SSE	WS: 10 G:14 S	WS: 9 G:14 S	WS: 8 G:14 S	WS: 7 G:13 S	WS: 6 G:11 S			
Houston Pilots L - Greens Bayou	WS: 6 G:8 SE	WS: 9 G:11 ESE	WS: -999000000 G: -999000000	WS: 11 G:14 SE	WS: 12 G:16 SE	WS: 12 G:17 SE	WS: 11 G:16 SSE	WS: 11 G:16 SSE	WS: 8 G:14 SSE	WS: 7 G:14 SSE	WS: 6 G:14 SSE	WS: 5 G:14 S	WS: 5 G:15 S	WS: 5 G:12 SSW	WS: 4 G:11 SSW	WS: 4 G:11 SSW	WS: 2 G:4 SSW	WS: 1 G:3 SSW	WS: 1 G:2 SSW	WS: 1 G:2 S	WS: 0 G:2 S	WS: 1 G:3 SSW	WS: 3 G:5 SSW	WS: 4 G:6 SSW	WS: 4 G:7 S	WS: 4 G:7 SSE	WS: 6 G:9 SSE	WS: 6 G:10 SSE	WS: 7 G:12 SE	WS: 8 G:14 SSE	WS: 9 G:14 SSE	WS: 10 G:14 SSE	WS: 10 G:14 S	WS: 11 G:14 S	WS: 9 G:14 S	WS: 8 G:14 S	WS: 7 G:13 S	WS: 6 G:11 S	
Houston Pilots K - Shell Crude	WS: 7 G:8 SE	WS: 10 G:12 SE	WS: -999000000 G: -999000000	WS: 11 G:15 SE	WS: 13 G:17 SE	WS: 13 G:18 SE	WS: 12 G:16 SSE	WS: 11 G:16 SSE	WS: 8 G:14 SSE	WS: 7 G:14 SSE	WS: 6 G:14 SSE	WS: 5 G:14 S	WS: 5 G:15 S	WS: 4 G:12 SSW	WS: 4 G:11 SSW	WS: 2 G:4 SSW	WS: 2 G:4 SSW	WS: 1 G:3 SSW	WS: 1 G:3 S	WS: 1 G:3 S	WS: 0 G:2 S	WS: 1 G:3 S	WS: 3 G:5 S	WS: 4 G:6 S	WS: 4 G:7 S	WS: 5 G:8 SSE	WS: 6 G:9 SSE	WS: 7 G:10 SSE	WS: 8 G:12 SSE	WS: 10 G:13 SSE	WS: 10 G:14 SSE	WS: 11 G:14 SSE	WS: 11 G:14 S	WS: 9 G:14 S	WS: 8 G:14 S	WS: 7 G:13 S	WS: 6 G:11 SSW		
Houston Pilots J - Lynchburg Ferris	WS: 7 G:9 SE	WS: 10 G:12 SE	WS: -999000000 G: -999000000	WS: 12 G:15 SE	WS: 13 G:17 SE	WS: 13 G:18 SE	WS: 12 G:16 SSE	WS: 12 G:16 SSE	WS: 8 G:14 SSE	WS: 7 G:14 SSE	WS: 6 G:14 SSE	WS: 5 G:14 S	WS: 5 G:15 S	WS: 4 G:13 SSW	WS: 3 G:11 SSW	WS: 3 G:11 SSW	WS: 2 G:4 SSW	WS: 1 G:3 SSW	WS: 1 G:3 SSW	WS: 1 G:2 S	WS: 1 G:2 S	WS: 1 G:3 S	WS: 3 G:5 S	WS: 4 G:6 S	WS: 4 G:7 S	WS: 5 G:8 SSE	WS: 6 G:9 SSE	WS: 7 G:10 SSE	WS: 8 G:11 SSE	WS: 10 G:13 SSE	WS: 10 G:14 SSE	WS: 11 G:14 SSE	WS: 11 G:14 S	WS: 9 G:14 S	WS: 8 G:14 S	WS: 7 G:12 SSW			
Houston Pilots I - Exxon 3	WS: 7 G:9 SE	WS: 9 G:12 SE	WS: -999000000 G: -999000000	WS: 12 G:15 SSE	WS: 13 G:18 SE	WS: 14 G:19 SE	WS: 13 G:18 SSE	WS: 12 G:17 SSE	WS: 9 G:15 SSE	WS: 7 G:14 S	WS: 6 G:13 S	WS: 5 G:13 S	WS: 5 G:14 S	WS: 5 G:14 SSW	WS: 5 G:14 SSW	WS: 3 G:6 SSW	WS: 2 G:5 SSW	WS: 2 G:4 SSW	WS: 2 G:4 SSW	WS: 1 G:3 SW	WS: 1 G:4 SW	WS: 2 G:3 SW	WS: 3 G:5 S	WS: 4 G:6 S	WS: 4 G:7 S	WS: 5 G:8 SSE	WS: 6 G:9 SSE	WS: 7 G:10 SSE	WS: 8 G:11 SSE	WS: 10 G:13 SSE	WS: 10 G:14 SSE	WS: 11 G:14 SSE	WS: 11 G:14 S	WS: 9 G:14 S	WS: 8 G:13 S	WS: 8 G:14 S	WS: 7 G:12 SSW		
Houston Pilots H - Morgans Point	WS: 7 G:9 SE	WS: 9 G:11 SE	WS: -999000000 G: -999000000	WS: 14 G:17 SE	WS: 15 G:19 SE	WS: 15 G:19 SE	WS: 14 G:18 SSE	WS: 13 G:17 SSE	WS: 10 G:15 S	WS: 8 G:14 S	WS: 8 G:13 S	WS: 8 G:14 S	WS: 8 G:15 SSW	WS: 7 G:14 SSW	WS: 4 G:8 SSW	WS: 3 G:7 SSW	WS: 3 G:6 SSW	WS: 3 G:6 SSW	WS: 3 G:6 SSW	WS: 2 G:5 S	WS: 2 G:5 S	WS: 2 G:6 S	WS: 3 G:5 S	WS: 4 G:6 S	WS: 4 G:7 S	WS: 5 G:8 SSE	WS: 6 G:9 SSE	WS: 8 G:10 SSE	WS: 9 G:11 SSE	WS: 10 G:12 SSE	WS: 11 G:14 SSE	WS: 11 G:14 S	WS: 10 G:14 S	WS: 10 G:14 S	WS: 9 G:13 S	WS: 8 G:12 S	WS: 8 G:13 S		
Houston Pilots G - 75/76	WS: 6 G:9 SE	WS: 11 G:15 SE	WS: -999000000 G: -999000000	WS: 16 G:18 SE	WS: 16 G:19 SE	WS: 16 G:19 SE	WS: 15 G:18 SSE	WS: 15 G:18 SSE	WS: 15 G:18 SSE	WS: 13 G:16 S	WS: 12 G:15 S	WS: 11 G:14 S	WS: 11 G:14 S	WS: 10 G:13 SSW	WS: 6 G:9 SSW	WS: 5 G:8 SSW	WS: 4 G:8 SSW	WS: 4 G:8 SSW	WS: 4 G:7 SSW	WS: 4 G:7 SSW	WS: 3 G:6 SSW	WS: 3 G:6 SSW	WS: 4 G:6 S	WS: 4 G:6 S	WS: 4 G:7 S	WS: 5 G:8 SSE	WS: 6 G:9 SSE	WS: 7 G:10 SSE	WS: 8 G:11 SSE	WS: 10 G:13 SSE	WS: 10 G:14 SSE	WS: 11 G:14 SSE	WS: 11 G:14 S	WS: 10 G:14 S	WS: 10 G:14 S	WS: 9 G:13 S	WS: 8 G:12 S	WS: 8 G:13 S	
Houston Pilots F - 63/64	WS: 7 G:10 SE	WS: 9 G:11 ESE	WS: -999000000 G: -999000000	WS: 16 G:17 SE	WS: 16 G:18 SE	WS: 16 G:18 SE	WS: 16 G:18 SSE	WS: 15 G:17 SSE	WS: 13 G:15 S	WS: 12 G:14 SSE	WS: 11 G:13 S	WS: 11 G:13 S	WS: 11 G:14 S	WS: 11 G:15 SSW	WS: 7 G:11 SSW	WS: 6 G:10 SSW	WS: 5 G:9 SSW	WS: 5 G:9 SSW	WS: 5 G:8 SSW	WS: 5 G:8 SSW	WS: 4 G:7 SW	WS: 4 G:7 SW	WS: 4 G:7 S	WS: 3 G:6 S	WS: 3 G:6 S	WS: 6 G:8 SSE	WS: 7 G:9 SSE	WS: 8 G:10 SSE	WS: 9 G:11 SSE	WS: 10 G:12 SSE	WS: 11 G:14 SSE	WS: 11 G:14 S	WS: 10 G:14 S	WS: 10 G:14 S	WS: 9 G:13 S	WS: 8 G:12 S	WS: 8 G:13 S		
Houston Pilots E - 51/52	WS: 8 G:10 SE	WS: 10 G:11 SE	WS: -999000000 G: -999000000	WS: 14 G:15 SE	WS: 15 G:17 SE	WS: 15 G:18 SE	WS: 15 G:18 SSE	WS: 15 G:18 SSE	WS: 15 G:18 SSE	WS: 14 G:17 S	WS: 13 G:16 S	WS: 13 G:16 S	WS: 12 G:15 S	WS: 12 G:15 S	WS: 7 G:11 SSW	WS: 6 G:10 SSW	WS: 6 G:9 SSW	WS: 6 G:9 SSW	WS: 6 G:8 SSW	WS: 5 G:7 SSW	WS: 5 G:7 SSW	WS: 4 G:6 SSW	WS: 4 G:6 SSW	WS: 5 G:7 SSE	WS: 5 G:7 SSE	WS: 6 G:8 SSE	WS: 7 G:9 SSE	WS: 8 G:10 SSE	WS: 9 G:11 SSE	WS: 10 G:13 SSE	WS: 11 G:14 SSE	WS: 11 G:14 S	WS: 10 G:14 S	WS: 10 G:14 S	WS: 9 G:13 S	WS: 8 G:12 S	WS: 8 G:13 S		
Houston Pilots D - 37/38	WS: 9 G:10 ESE	WS: 10 G:11 SE	WS: -999000000 G: -999000000	WS: 12 G:14 SE	WS: 14 G:16 SE	WS: 14 G:17 SE	WS: 14 G:17 SSE	WS: 14 G:17 SSE	WS: 14 G:17 SSE	WS: 13 G:16 S	WS: 12 G:15 S	WS: 11 G:14 S	WS: 10 G:13 S	WS: 10 G:13 S	WS: 8 G:11 SSW	WS: 7 G:10 SSW	WS: 6 G:9 SSW	WS: 6 G:9 SSW	WS: 6 G:8 SSW	WS: 5 G:7 SSW	WS: 5 G:7 SSW	WS: 4 G:6 S	WS: 4 G:6 S	WS: 4 G:7 S	WS: 4 G:7 SSE	WS: 6 G:8 SSE	WS: 7 G:9 SSE	WS: 8 G:10 SSE	WS: 9 G:11 SSE	WS: 10 G:13 SSE	WS: 10 G:14 SSE	WS: 11 G:14 SSE	WS: 11 G:14 S	WS: 10 G:14 S	WS: 10 G:14 S	WS: 9 G:13 S	WS: 8 G:12 S	WS: 8 G:13 S	
Houston Pilots C - 25/26	WS: 9 G:10 ESE	WS: 9 G:11 ESE	WS: -999000000 G: -999000000	WS: 11 G:13 SE	WS: 13 G:15 SE	WS: 15 G:17 SSE	WS: 14 G:16 SSE	WS: 12 G:15 SSE	WS: 11 G:14 SSE	WS: 9 G:13 S	WS: 8 G:12 S	WS: 8 G:12 S	WS: 9 G:13 S	WS: 9 G:13 SSW	WS: 10 G:14 SSW	WS: 8 G:11 SSW	WS: 7 G:10 SSW	WS: 6 G:9 SSW	WS: 6 G:9 SSW	WS: 6 G:8 SSW	WS: 5 G:7 SSW	WS: 5 G:7 SSW	WS: 5 G:6 S	WS: 5 G:6 S	WS: 6 G:7 SSE	WS: 7 G:8 SSE	WS: 8 G:9 SSE	WS: 9 G:10 SSE	WS: 10 G:12 SSE	WS: 10 G:13 SSE	WS: 10 G:14 SSE	WS: 10 G:14 S	WS: 10 G:14 S	WS: 10 G:14 S	WS: 10 G:14 S	WS: 9 G:13 S	WS: 8 G:12 S	WS: 8 G:13 S	
Houston Pilots B - 11/12	WS: 7 G:10 SE	WS: 7 G:10 SE	WS: -999000000 G: -999000000	WS: 9 G:13 SE	WS: 15 G:17 SE	WS: 15 G:18 SE	WS: 15 G:18 SSE	WS: 15 G:18 SSE	WS: 15 G:18 SSE	WS: 12 G:15 S	WS: 11 G:14 S	WS: 10 G:13 S	WS: 10 G:13 S	WS: 8 G:11 SSW	WS: 7 G:10 SSW	WS: 7 G:10 SSW	WS: 7 G:10 SSW	WS: 6 G:9 SSW	WS: 6 G:8 SSW	WS: 6 G:8 SSW	WS: 6 G:7 SSW	WS: 5 G:6 SSW	WS: 5 G:6 SSW	WS: 5 G:7 SSE	WS: 5 G:7 SSE	WS: 6 G:8 SSE	WS: 7 G:9 SSE	WS: 8 G:10 SSE	WS: 9 G:11 SSE	WS: 10 G:13 SSE	WS: 10 G:14 SSE	WS: 10 G:14 S	WS: 10 G:14 S	WS: 10 G:14 S	WS: 10 G:14 S	WS: 9 G:13 S	WS: 8 G:12 S	WS: 8 G:13 S	
Houston Pilots A - 1 & 2 Bravo	WS: 5 G:9 SE	WS: 5 G:7 SE	WS: -999000000 G: -999000000	WS: 7 G:12 ESE	WS: 14 G:15 SE	WS: 14 G:16 SSE	WS: 14 G:16 SSE	WS: 13 G:15 SSE	WS: 12 G:14 SSE	WS: 11 G:13 S	WS: 10 G:12 S	WS: 10 G:12 S	WS: 12 G:13 S	WS: 12 G:13 S	WS: 9 G:11 SSW	WS: 8 G:10 SSW	WS: 8 G:10 SSW	WS: 8 G:10 SSW	WS: 8 G:10 SSW	WS: 8 G:10 SSW	WS: 7 G:9 SSW	WS: 7 G:9 SSW	WS: 7 G:8 SSW	WS: 6 G:7 SSW	WS: 6 G:7 S	WS: 6 G:8 SSE	WS: 7 G:9 SSE	WS: 8 G:10 SSE	WS: 9 G:11 SSE	WS: 10 G:13 SSE	WS: 10 G:14 SSE	WS: 10 G:14 S	WS: 10 G:14 S	WS: 10 G:14 S	WS: 10 G:14 S	WS: 10 G:14 S	WS: 9 G:13 S	WS: 8 G:12 S	WS: 8 G:13 S

See slides below for official thoughts on winds.

Houston Pilots: Mon. 8/15/2022



Forecast Discussion

- Precip:** Favoring mostly dry conditions today outside of a 20% chance for an isolated shower/storm until 5PM. Better chances will continue to remain SW of HOU Metro
- Wind:** Sustained winds out of the S/SE of 15-20 MPH through 8PM-CT. Winds north of Morgan's Point should be slightly calmer, from 8-15MPH. Sustained winds for all stations will reach 5-10PM from 8PM-CT through overnight, with occasional gusts of up to 20MPH.
- Temps:** High temps today in the low to mid 90s F for most stations and in the mid 80s F near the boarding station.
- Visibility:** Not anticipating fog concerns at this time.

Precip Forecast: 3 PM CT

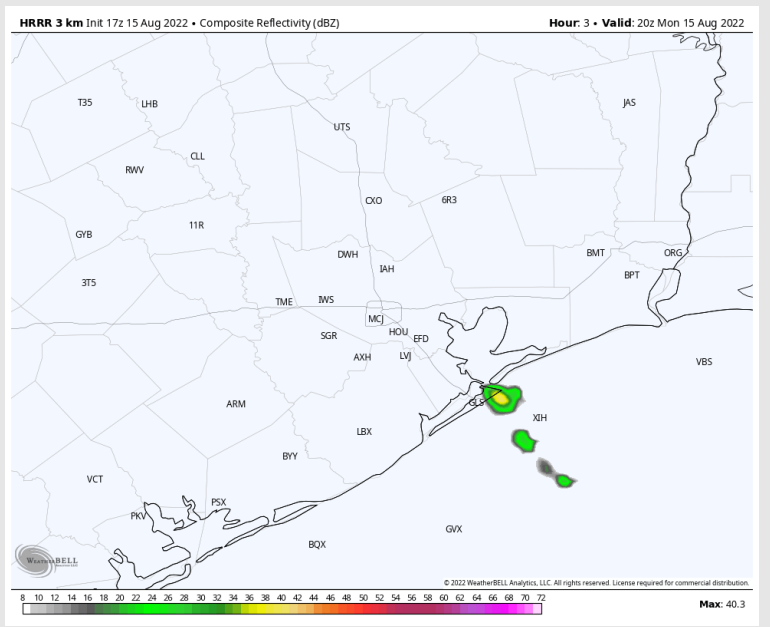

Wind Speed
7 PM CT

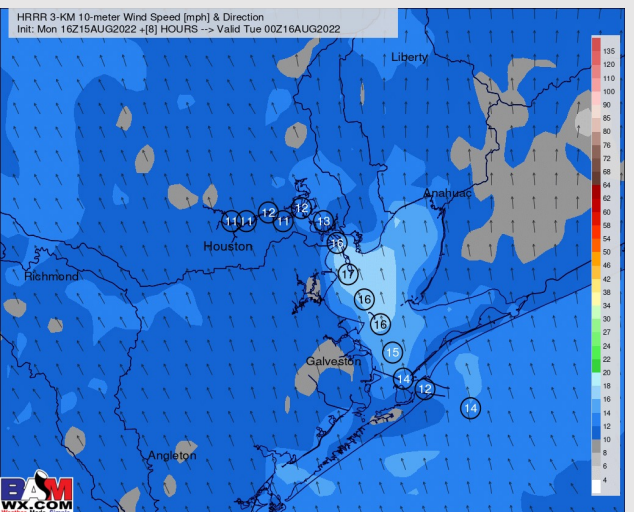

High Temps
Monday

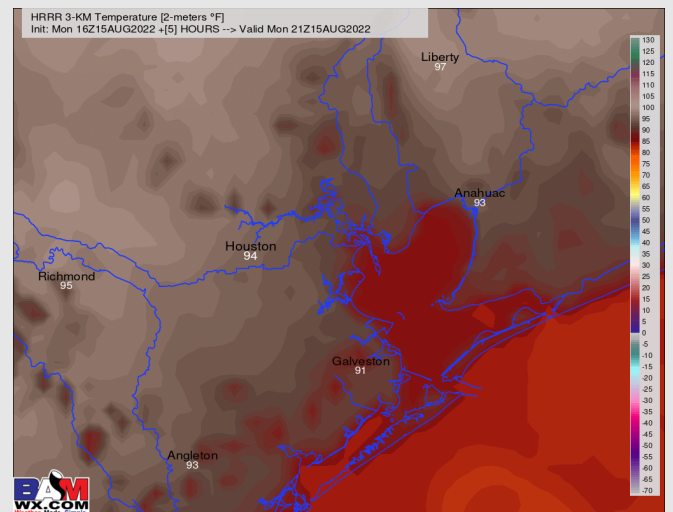

Houston Pilots: Tue. 8/16/2022



Forecast Discussion

Precip: Anticipating a few isolated shower/storm chances from 3PM-7PM CT. Better chances will remain SW of HOU Metro.

Wind: Sustained winds out of the S/SE 5-10 MPH. Winds pick up 15-20 MPH by 3PM-CT from the S. Gusts up to 20 MPH possible. Winds calm to 8-13MPH by 8PM-CT.

Temps: High temps in the low to mid 90s F for most stations and in the mid 80s F near the boarding station.

Visibility: Not anticipating fog concerns at this time.

Precip Forecast: 4 PM CT

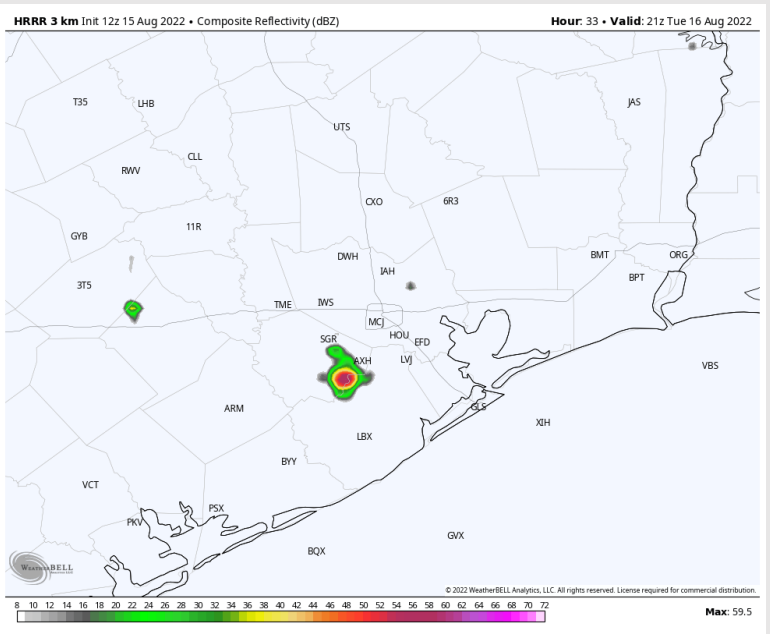

Wind Speed
4 PM CT

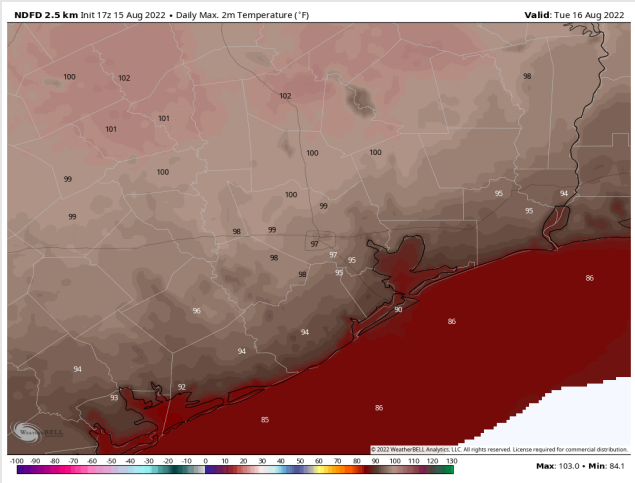
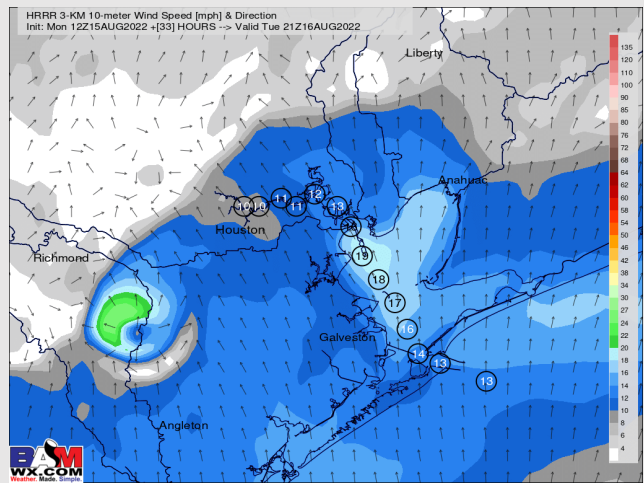

High Temps
Tuesday

Houston Pilots: Wed. 8/17/2022

Forecast Discussion

Precip: Very isolated chances of a shower/storm through the late AM and early PM. Better chances once again are just SW of HOU Metro.

Wind: Sustained winds 8-13 MPH out of the WSW. Winds north of Morgan's Point a bit calmer 3-8 MPH in the AM. During the early to mid afternoon, Winds will steadily increase to 15-20 MPH with 25 MPH wind gusts possible.

Temps: High temps Wednesday in the upper 80s F near the boarding station and in the upper 90s F at all other stations.

Visibility: Not anticipating fog concerns at this time.

Precip Forecast: 10 AM CT

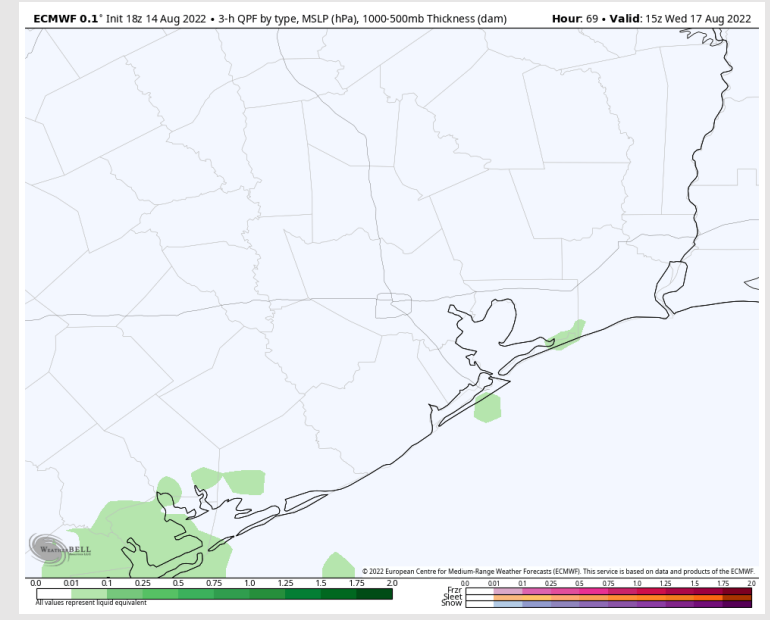

Wind Speed
5 PM CT

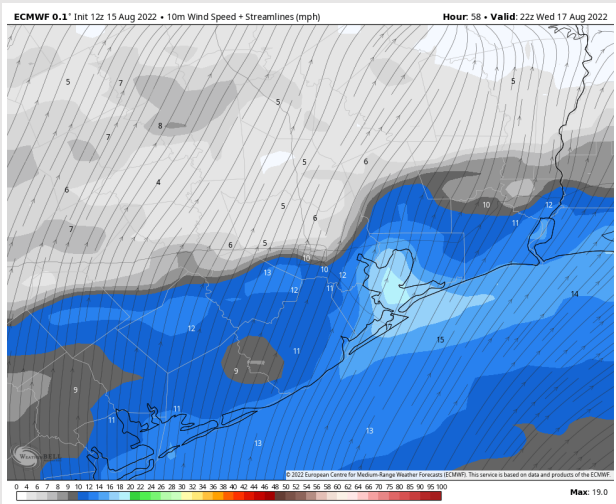

High Temps
Wednesday

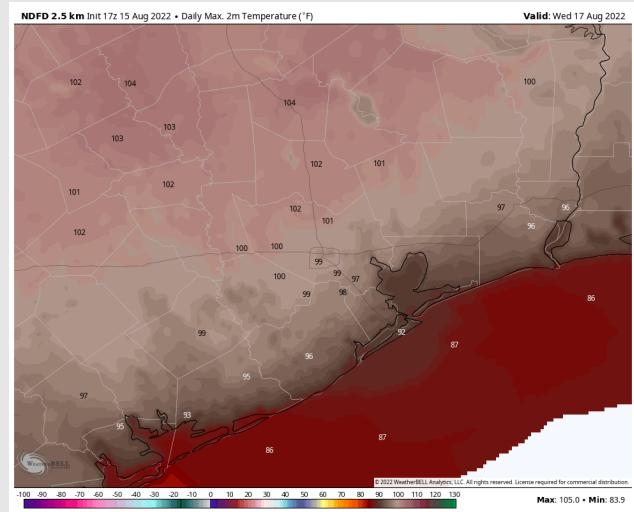

Houston Pilots: 8/15/22

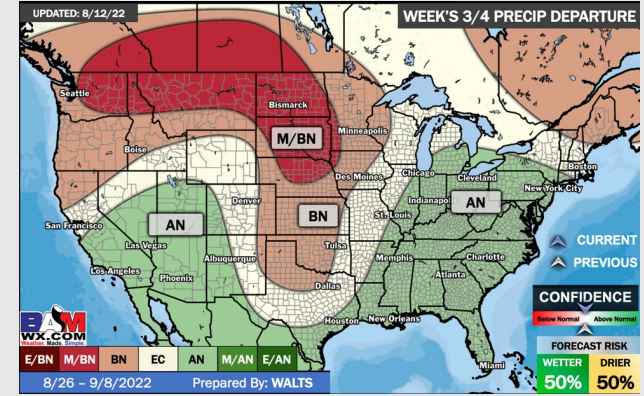
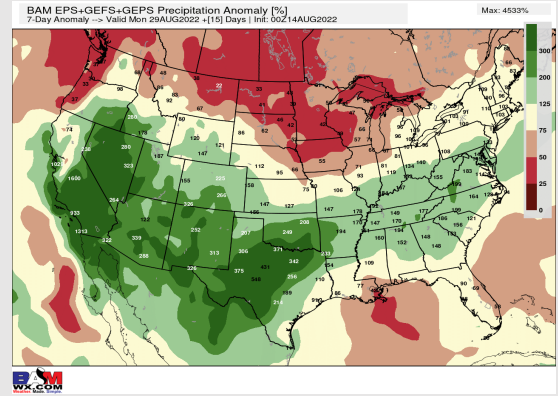
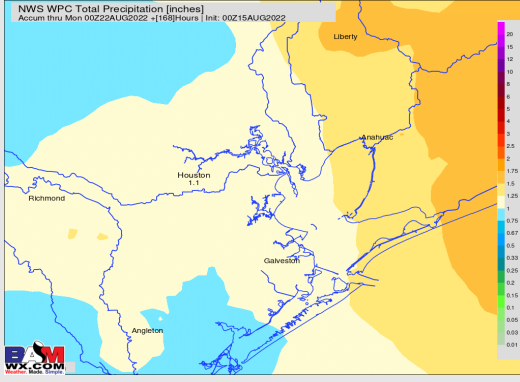
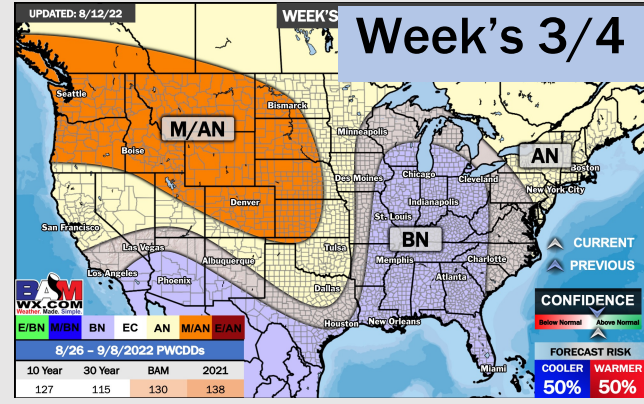
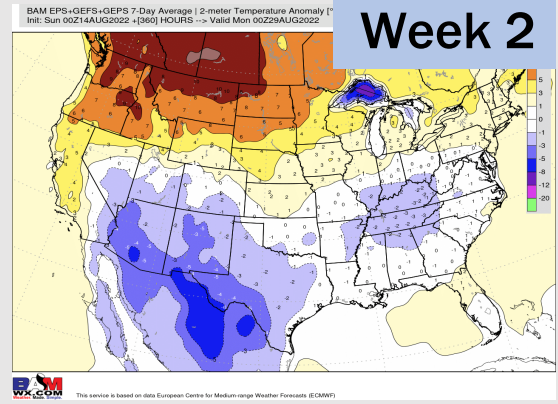
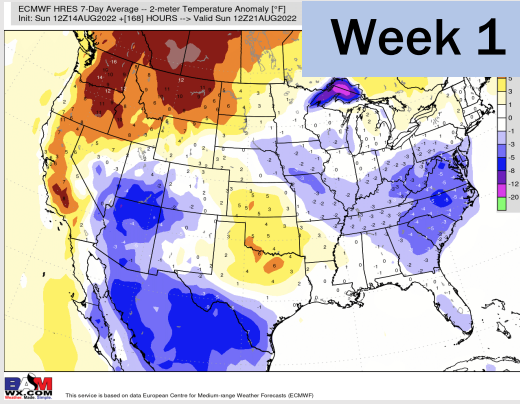

- Temperatures expected to be normal this week. Daily isolated storm chances over the next few days.
- Week 2 likely features normal risks for temperatures and normal risks for precipitation.
- The weeks 3/4 timeframe into early September looks to feature below normal temperatures and above normal risks for precip.