

Updated: 5:30 PM CT Monday, January 18, 2021

➤ As always, please do not hesitate to reach out to us with any forecast questions via the chat option on the Weather Porthole or our on call number, **(317)-560-8122** press 1 for forecast questions.



Visibility Report

Monday, January 18, 2021

HOURLY VISIBILITY BREAKDOWN (in miles)

Time	01-18-2021 Mon 4am	01-18-2021 Mon 5am	01-18-2021 Mon 6am	01-18-2021 Mon 7am	01-18-2021 Mon 8am	01-18-2021 Mon 9am	01-18-2021 Mon 10am	01-18-2021 Mon 11am	01-18-2021 Mon 12pm	01-18-2021 Mon 1pm	01-18-2021 Mon 2pm	01-18-2021 Mon 3pm	01-18-2021 Mon 4pm	01-18-2021 Mon 5pm	01-18-2021 Mon 6pm	01-18-2021 Mon 7pm	01-18-2021 Mon 8pm	01-18-2021 Mon 9pm	01-18-2021 Mon 10pm	01-18-2021 Mon 11pm	01-19-2021 Tue 12am	01-19-2021 Tue 1am	01-19-2021 Tue 2am	01-19-2021 Tue 3am	01-19-2021 Tue 4am	01-19-2021 Tue 5am	01-19-2021 Tue 6am	01-19-2021 Tue 7am	01-19-2021 Tue 8am	01-19-2021 Tue 9am	01-19-2021 Tue 10am	01-19-2021 Tue 11am	01-19-2021 Tue 12pm	01-19-2021 Tue 1pm	01-19-2021 Tue 2pm	01-19-2021 Tue 3pm	
Houston Pilots A - 1 & 2 Bravo	10.00	10.00	10.00	10.00	10.00	10.00	10.00	10.00	10.00	10.00	10.00	10.00	10.00	10.00	10.00	10.00	8.99	8.99	8.99	8.99	8.99	8.99	8.99	8.03	8.03	8.03	8.03	8.03	8.03	8.00	8.00	9.03	9.03	9.03	9.03	9.03	9.03
Houston Pilots B - 11/12	10.00	10.00	10.00	10.00	10.00	10.00	10.00	10.00	10.00	10.00	10.00	10.00	10.00	10.00	10.00	10.00	8.99	8.99	8.99	8.99	8.99	8.99	8.99	8.03	8.03	8.03	8.03	8.03	8.03	8.00	8.00	9.03	9.03	9.03	9.03	9.03	9.03
Houston Pilots C - 25/26	10.00	10.00	10.00	10.00	10.00	10.00	10.00	10.00	10.00	10.00	10.00	10.00	10.00	10.00	10.00	10.00	8.99	8.99	8.99	8.99	8.99	8.99	8.99	8.03	8.03	8.03	8.03	8.03	8.03	8.00	8.00	9.03	9.03	9.03	9.03	9.03	9.03
Houston Pilots D - 37/38	10.00	10.00	10.00	10.00	10.00	10.00	10.00	10.00	10.00	10.00	10.00	10.00	10.00	10.00	10.00	10.00	8.99	8.99	8.99	8.99	8.99	8.99	8.99	8.45	8.03	8.03	8.03	8.03	8.03	8.00	8.00	9.03	9.03	9.03	9.03	9.03	9.03
Houston Pilots E - 51/52	10.00	10.00	10.00	10.00	10.00	10.00	10.00	10.00	10.00	10.00	10.00	10.00	10.00	10.00	10.00	10.00	8.99	8.99	8.99	8.99	8.99	8.99	8.99	8.99	8.03	8.03	8.03	8.03	8.03	8.00	8.00	9.03	9.03	9.03	10.00	10.00	10.00
Houston Pilots F - 63/64	10.00	10.00	10.00	10.00	10.00	10.00	10.00	10.00	10.00	10.00	10.00	10.00	10.00	10.00	10.00	10.00	8.99	8.99	8.99	8.99	8.99	8.99	8.99	8.99	8.51	8.03	8.03	8.03	8.03	8.00	8.00	9.03	9.03	9.03	10.00	10.00	10.00
Houston Pilots G - 75/76	10.00	10.00	10.00	10.00	10.00	10.00	10.00	10.00	10.00	10.00	10.00	10.00	10.00	10.00	10.00	10.00	8.99	8.99	8.99	8.99	8.99	8.99	8.99	8.99	8.03	8.03	8.03	8.03	8.03	8.00	8.00	9.03	9.03	9.03	10.00	10.00	10.00
Houston Pilots H - Morgans Point	10.00	10.00	10.00	10.00	10.00	10.00	10.00	10.00	10.00	10.00	10.00	10.00	10.00	10.00	10.00	10.00	9.49	9.49	9.49	9.49	9.49	9.49	9.49	9.49	8.52	8.46	8.46	8.46	7.53	7.07	8.07	9.03	9.50	9.50	10.00	10.00	10.00
Houston Pilots I - Exxon 3	10.00	10.00	10.00	10.00	10.00	10.00	10.00	10.00	10.00	10.00	10.00	10.00	10.00	10.00	10.00	10.00	10.00	10.00	10.00	10.00	10.00	10.00	10.00	7.95	8.99	8.99	8.99	6.92	5.93	6.89	9.03	10.00	10.00	10.00	10.00	10.00	
Houston Pilots J - Lynchburg Ferries	10.00	10.00	10.00	10.00	10.00	10.00	10.00	10.00	10.00	10.00	10.00	10.00	10.00	10.00	10.00	10.00	9.81	9.81	9.81	9.81	9.81	9.81	9.81	9.81	8.22	8.99	8.74	8.74	7.21	6.47	7.18	9.03	9.80	9.80	10.00	10.00	10.00
Houston Pilots K - Shell Crude	10.00	10.00	10.00	10.00	10.00	10.00	10.00	10.00	10.00	10.00	10.00	10.00	10.00	10.00	10.00	10.00	10.00	10.00	10.00	10.00	10.00	10.00	10.00	7.95	8.99	10.00	8.99	6.92	5.93	6.89	9.03	10.00	10.00	10.00	10.00	10.00	
Houston Pilots L - Greens Bayou	10.00	10.00	10.00	10.00	10.00	10.00	10.00	10.00	10.00	10.00	10.00	10.00	10.00	10.00	10.00	10.00	10.00	10.00	10.00	10.00	10.00	10.00	10.00	7.95	8.99	10.00	8.99	6.92	5.93	6.89	9.03	10.00	10.00	10.00	10.00	10.00	
Houston Pilots M - Kinder 1	10.00	10.00	10.00	10.00	10.00	10.00	10.00	10.00	10.00	10.00	10.00	10.00	10.00	10.00	10.00	10.00	10.00	10.00	10.00	10.00	10.00	10.00	10.00	8.64	10.00	10.00	10.00	7.95	5.93	6.89	9.03	10.00	10.00	10.00	10.00	10.00	
Houston Pilots N - 610 Bridge	10.00	10.00	10.00	10.00	10.00	10.00	10.00	10.00	10.00	10.00	10.00	10.00	10.00	10.00	10.00	10.00	10.00	10.00	10.00	10.00	10.00	10.00	10.00	8.99	10.00	10.00	10.00	7.95	5.93	6.89	9.08	10.00	10.00	10.00	10.00	10.00	

Short-Term Forecast Discussion

- Today has a isolated light shower for all stations around 9PM-12AM Tues
- Sustained winds are at 5-10 MPH from the SE for all stations. Around 11 AM -12 PM we will see wind increases to 10-15 MPH for all stations. 5-6 PM winds north of Morgan's Point will drop to 5-10 MPH. Wind gusts will be 10-20 MPH for the day.
- Temperatures for today will be in the mid 60s.
 - Fog is not expected for today.

Monday, January 18th, 2021

Sustained Winds (11 AM CT)

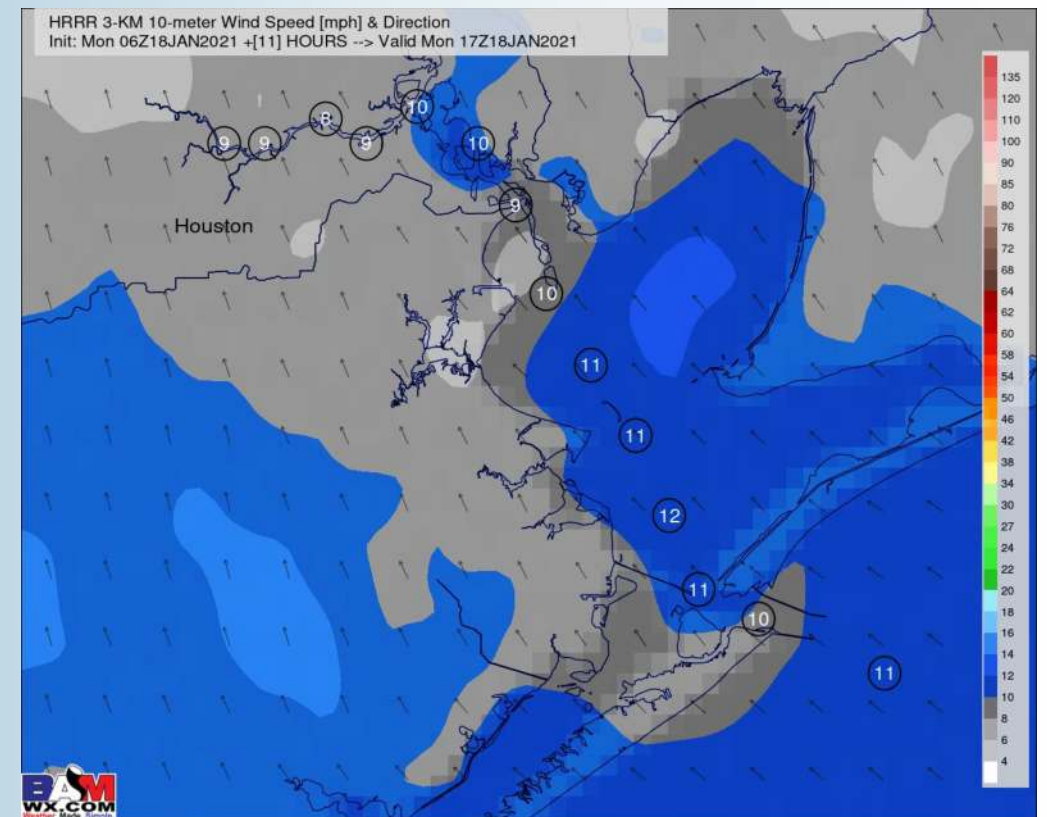

Simulated Radar Snapshot (10 PM CT)

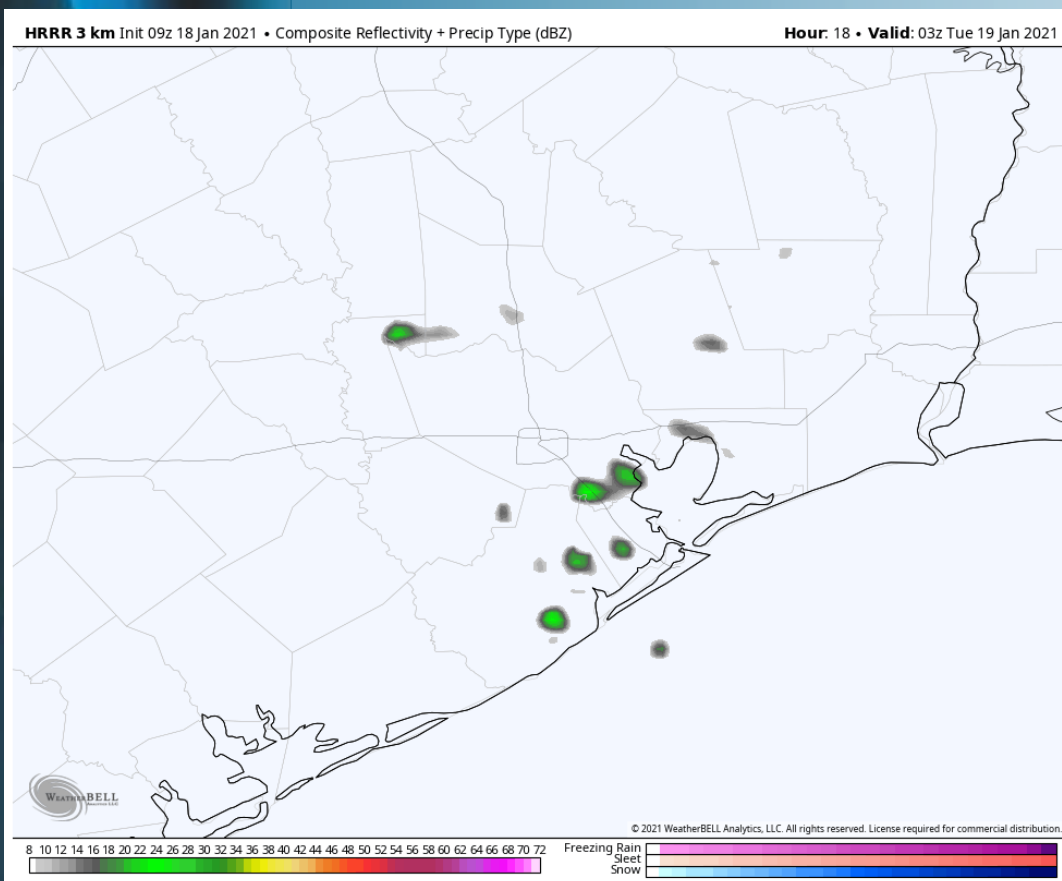

High Temperatures Today

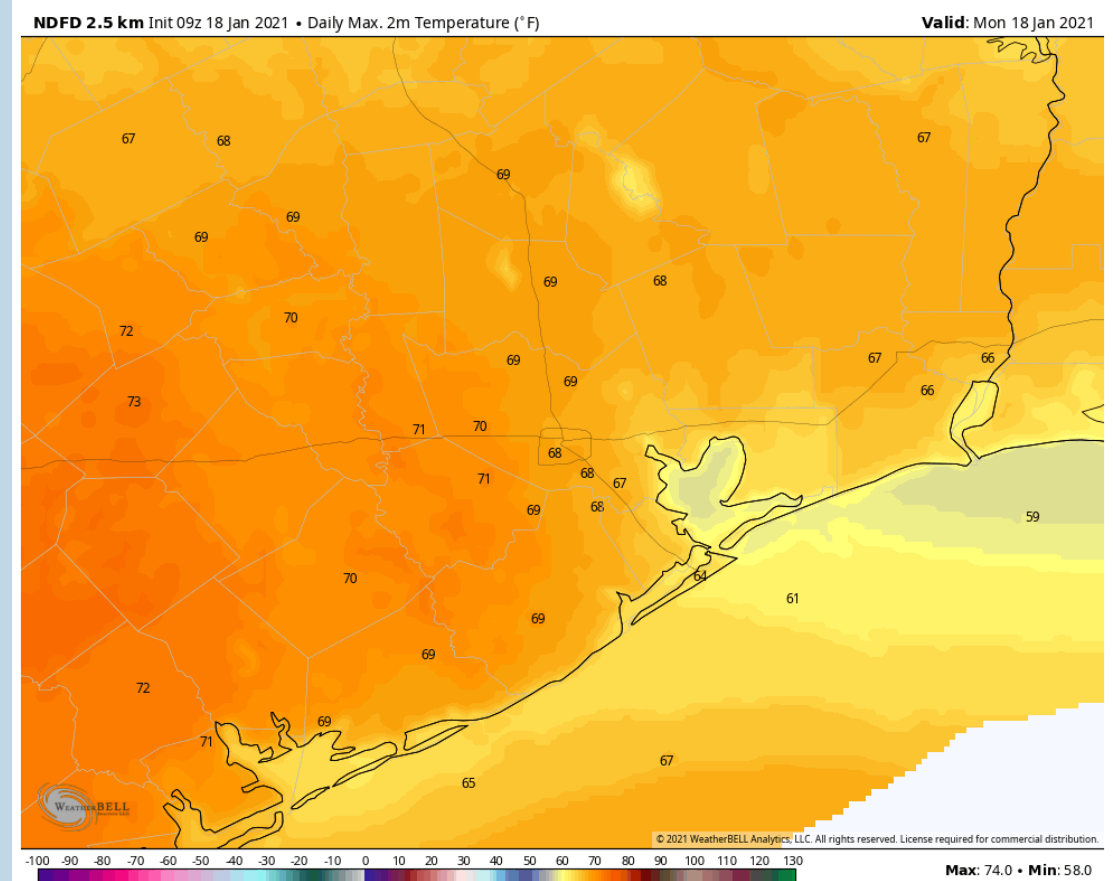

Short-Term Forecast Discussion

- Tuesday could have a few isolated light showers chances that carry over from MON effecting all stations. Precip chances end around the 9AM timeframe.
- Winds will be out of the SE at 10-15 MPH south of Morgan's point with winds 5-10 MPH to the north. ~10-11 AM winds will increase to 10-15 MPH for all stations. Around 5-7 PM winds will drop to 3-8 MPH. Gust will be 15-20 MPH until ~5-7 PM. Around the 10-11 PM timeframe winds will shift E.
- High temperatures will be low 70s inland and mid 60s for the boarding station.
 - Fog is not anticipated for Tuesday

Tuesday, January 19th, 2021

Sustained Winds (12 PM CT)

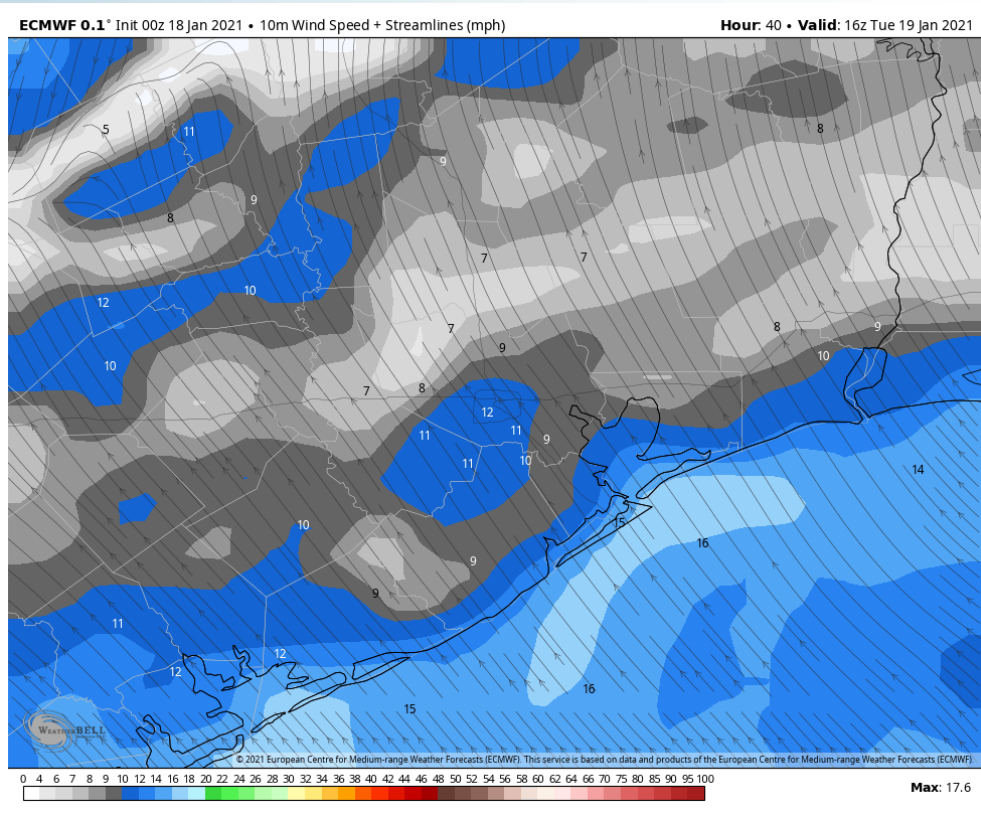

Simulated Radar Snapshot (6 AM CT)

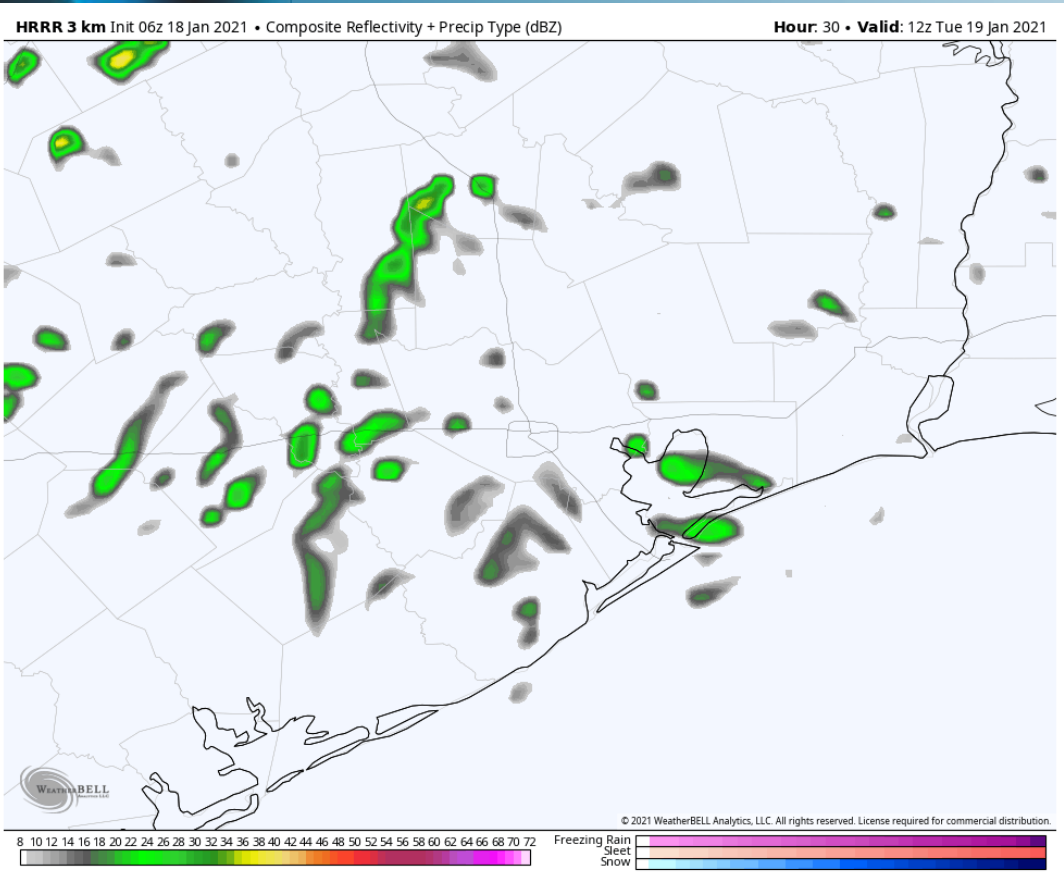

High Temperatures Tuesday

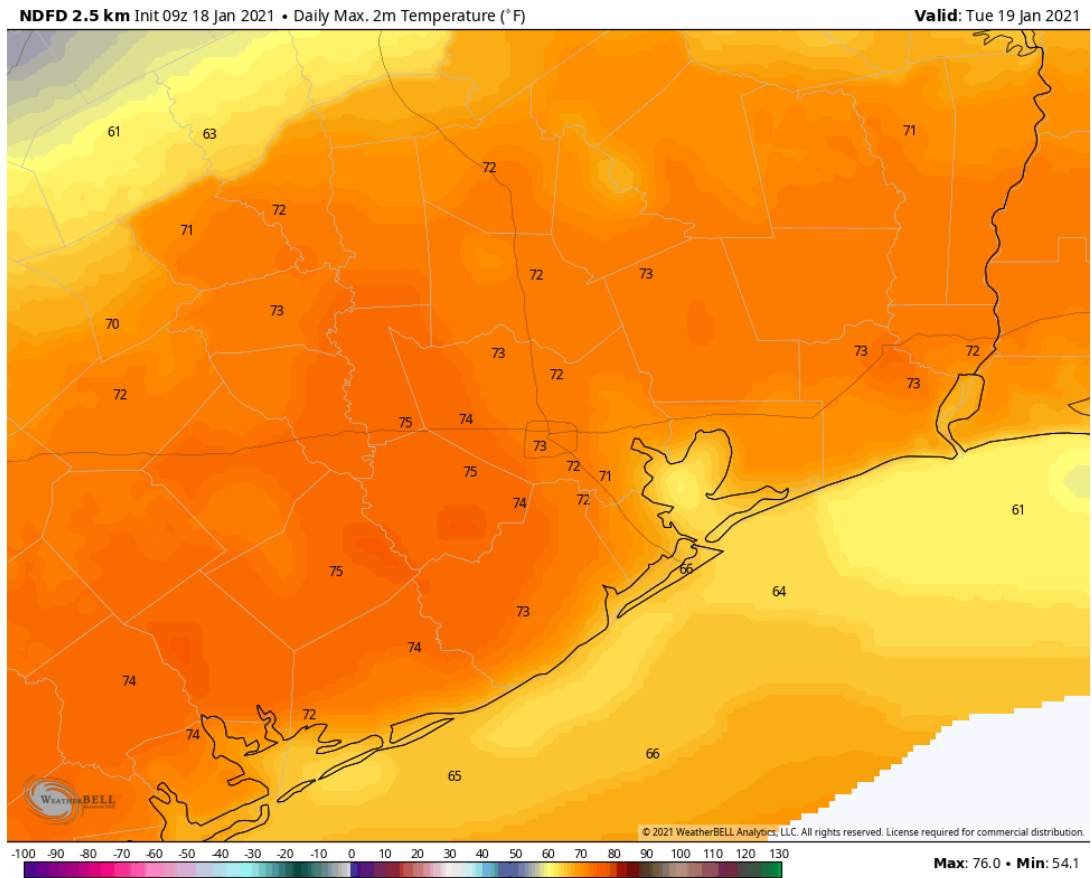

Short-Term Forecast Discussion

- Wednesday's rain currently not anticipated to effect the stations.
- Winds will be out of the E/NE with Morgan's point and points south will be at 10-15 MPH while points north will be at 5-10 MPH. Around the 10AM – 12PM winds will shift SE and winds will increase to 10-15 MPH for all stations. 8-10PM winds will shift S.
- High temperature will be in the mid 60s
 - No fog is anticipated today

Simulated Radar Snapshot (12 PM CT)

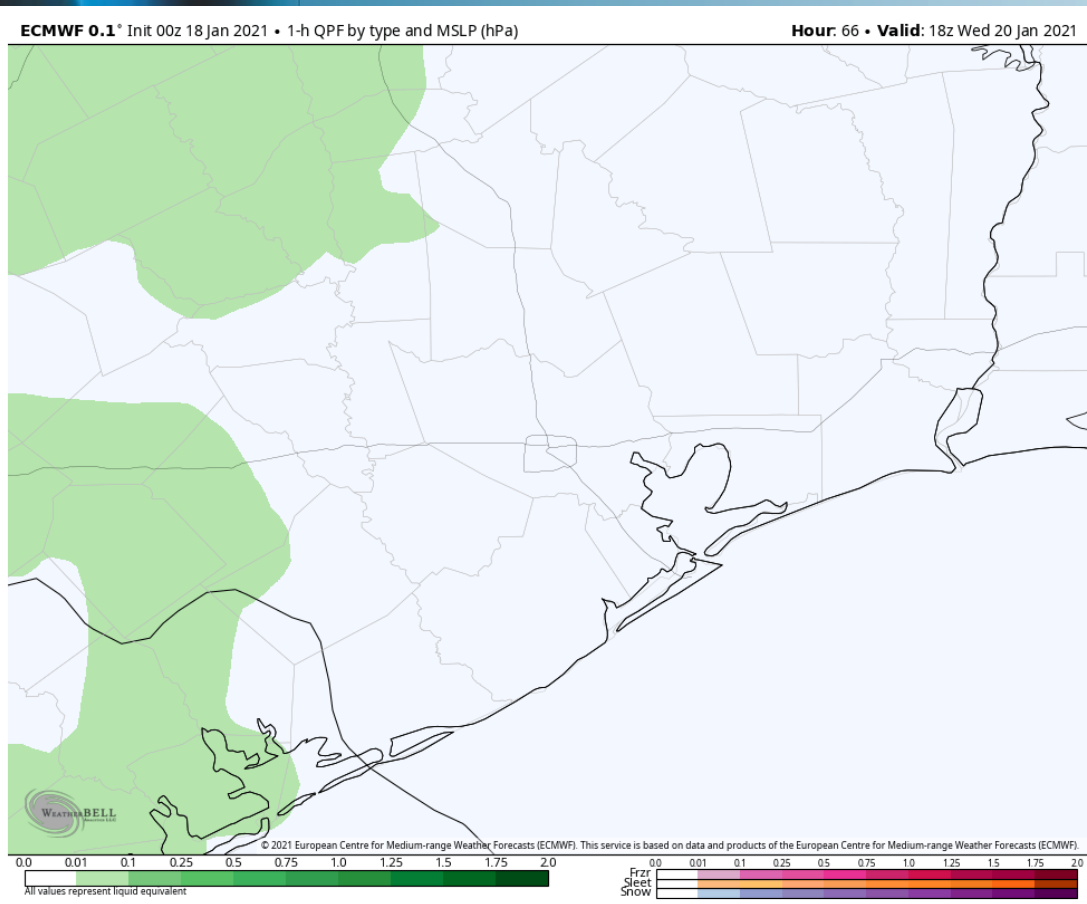

Wednesday, January 20th, 2021

Sustained Winds (12 PM CT)

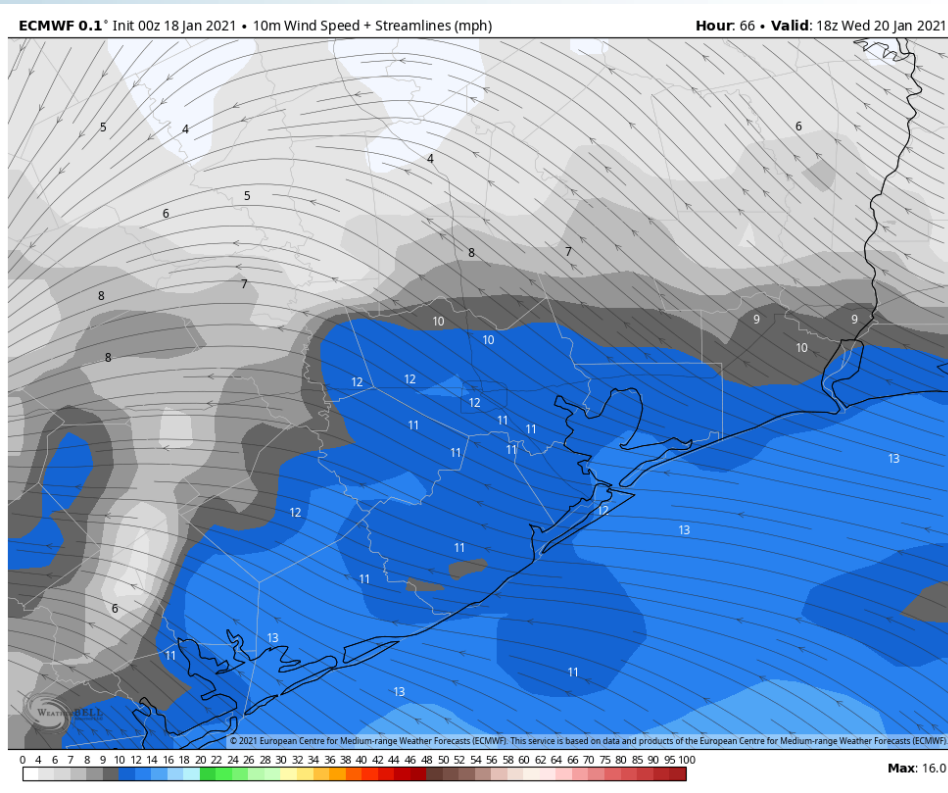

High Temperatures Wednesday

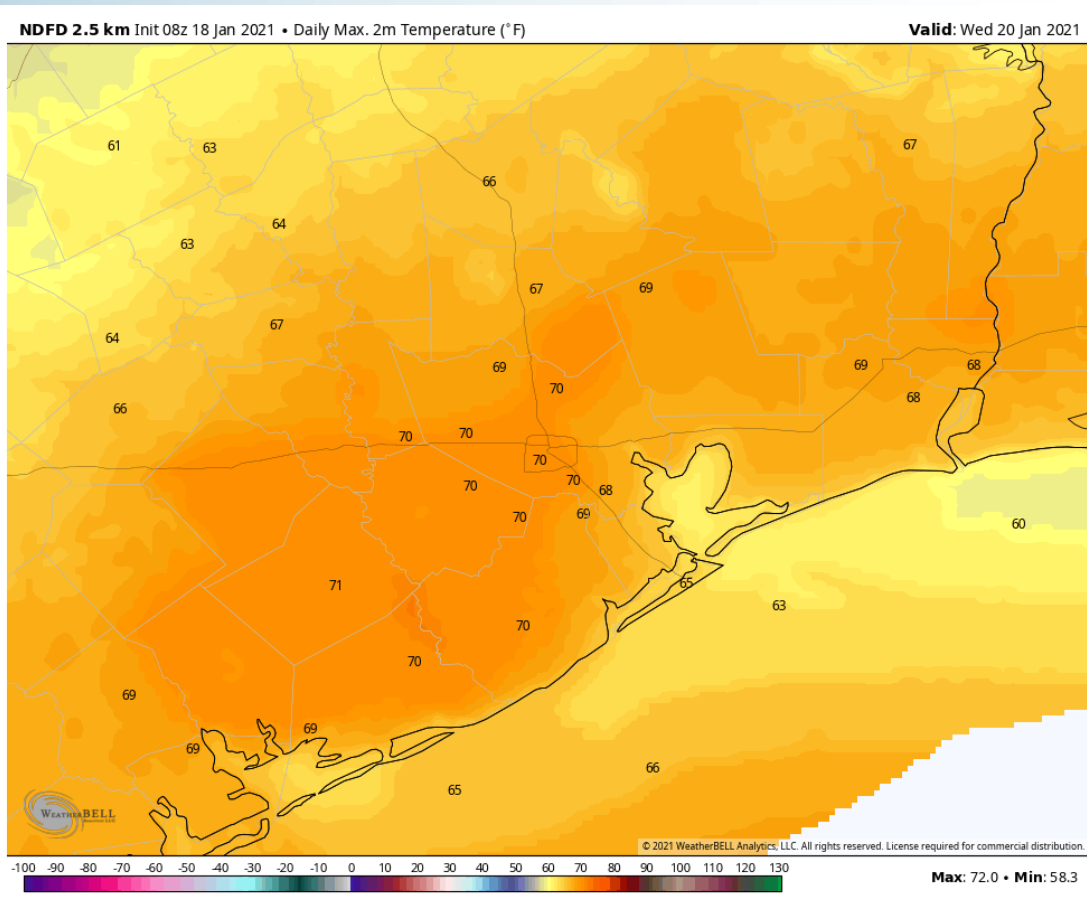

Week 1 Forecast

Long-Range Forecast Discussion

➤ Above normal temperatures in the wake of last weekend's low pressure system are anticipated for most of the week. Mostly dry conditions are anticipated this week with chances near the WED-THUR timeframe.

➤ Our latest favored week 2 guidance features the Houston area at above normal temps and about normal precipitation.

➤ Our latest weeks $\frac{3}{4}$ outlooks feature the Houston area with above normal temperatures and slightly below normal precipitation.

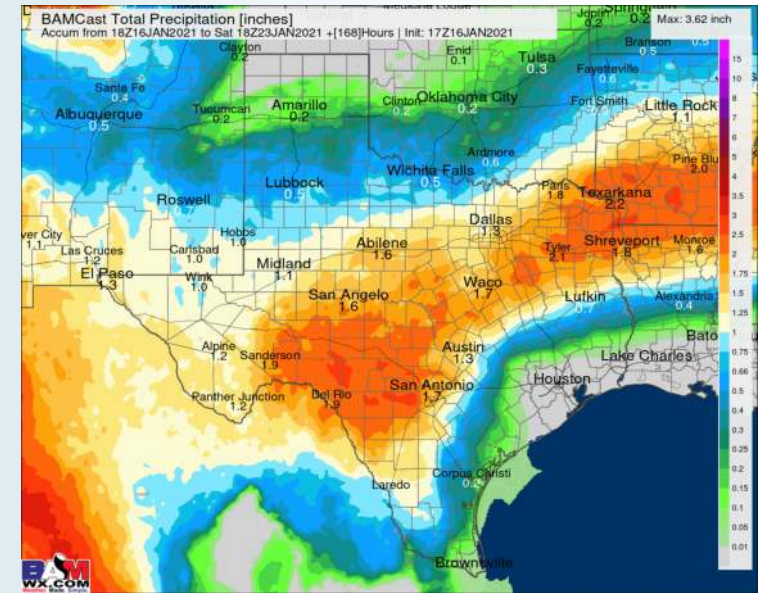
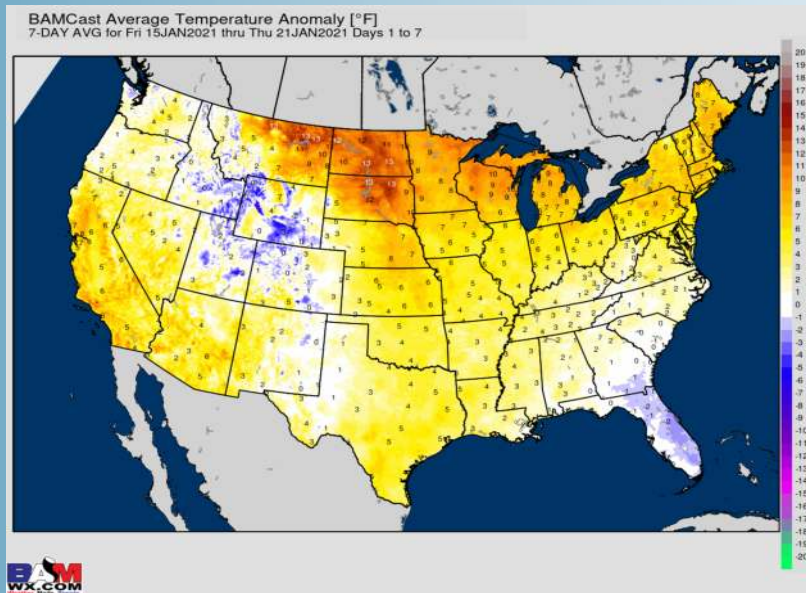

Week 2 Forecast

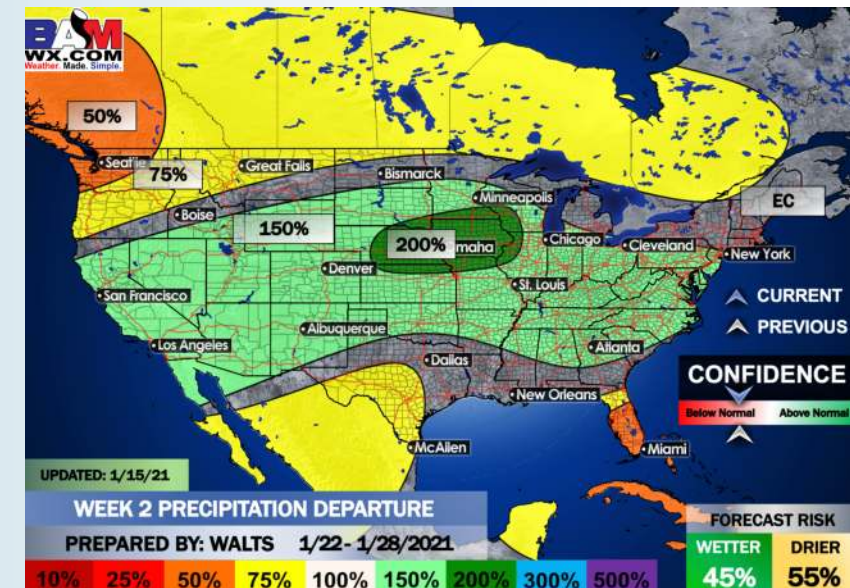
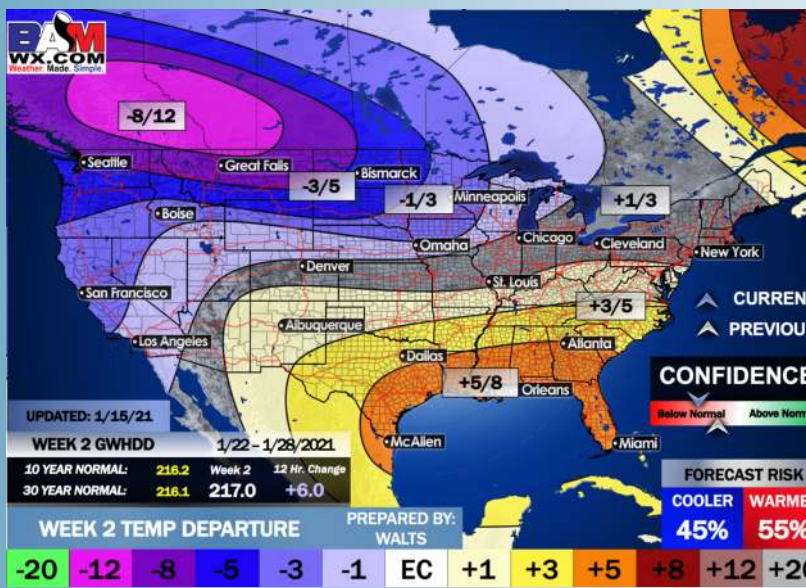

Weeks 3/4 Forecast

